Special Collections
University Library
Indiana University of Pennsylvania
Indiana, Pa. 15705-1096

ARCHIVES

OAK 1981
INDIANA UNIVERSITY OF PENNA.
INDIANA, PENNSYLVANIA 15705

UNIVERSITY LIBRARY
OF
INDIANA, PA. 15705

Just yesterday I saw the IUP Indians as a distant tribe. Today I live on their reservation.

The "Smoke Signals" of my freshman summer told me about their native way of life, which I hoped I would someday conquer.

INDIAN

As a young brave I felt lost in this Indian wilderness, but soon the tribe's customs were my own.

QUAKER STATE

I spent many hours scouting the surrounding area. I uncovered various secrets; campus haunts, Uptown and Frat Row.

I also learned about my environment; rain dances were unnecessary and the North Wind set in early.

trak
trak

INVITATION

Winter brought new battles to fight. Tests and papers became more frequent. I spent much of my time studying. But somehow I always found time to shed my war paint and leave profs and pressures behind.

KM

Winter gave way to spring and the fever overcame me. The warm afternoons massacred class attendance. I spent my days conducting powwows with my friends, both old and new. These days were not in vain; for I grew and learned from each experience.

Becoming part of this Indian tribe has created memories and friendships that will become more precious with time, for they are bound by our Indian heritage.

A Beginner's Guide to College Terminology (20) . . . TYOP (34) . . . Sequences (38).

FEATURES
FEATURES
FEATURES
FEATURES
FEATURES
FEATURES
FEATURES
FEATURES
FEATURES
FEATURES
FEATURES
FEATURES
FEATURES
FEATURES
FEATURES
FEATURES
FEATURES
FEATURES
FEATURES
FEATURES
FEATURES
FEATURES
FEATURES
FEATURES

Halloween (ˌhal•ō•'wēn) *n.* The evening of October 31 on which IUP students revert to their childhood and reveal their true identities.

Couples ('cup•els) n. A coed who has succeeded in achieving fidelity (or a measure thereof) with one of the minority of males on campus.

Partyin' ('part•ē•in) v. The art of relieving academic pressure through extensive alcoholic indulgence.

Procrastination (prō•,kras•ti•'nā•shun) n. The frivolous delay of burdensome requirements through dawdling, philandering and vegetating.

Concerts ('kon•serts) *n.* Masses of students overcome by gigantic black boxes gushing total harmonic distortion.

Munchin' ('munch•in) v. The process of mass consumption of chemically-treated, biological matter at the benefit of Laurel Vending, Hardees and Pizza House. (EDITOR'S NOTE: This is not to be confused with Munchkin).

INDUSTRIES
"A Concern

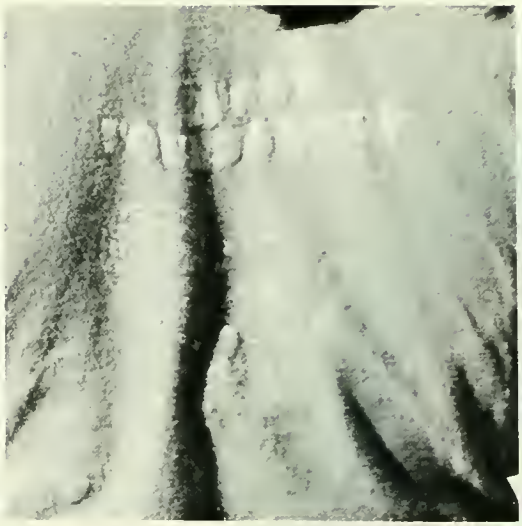

T-shirt ('tē•,shert) n. A poor college student's basic apparel which reflects that individual's interests, identity, and disposition.

PROPERTY OF
PHILLIES
BASEBALL CLUB

STEELERS

Eureka Sports
CENTER

SWIM FAST
GET NAKED

TYOP (t • y • $\overline{o}$ • p) n. The process of performing foolish acts while Taking Your Own Picture in the Oak Grove in order to guarantee that your picture is on these four pages of the OAK.

Sequences (sē'kwensez) n. The measurement of time in slow motion.

ENTER

Dorms (42) . . . Houses and Apartments (52) . . . Greeks (56) . . . Branch Campuses (60).

LIFESTYLES
LIFESTYLES
LIFESTYLES
LIFESTYLES
LIFESTYLES
LIFESTYLES
LIFESTYLES
LIFESTYLES
LIFESTYLES
LIFESTYLES
LIFESTYLES
LIFESTYLES
LIFESTYLES
LIFESTYLES
LIFESTYLES
LIFESTYLES
LIFESTYLES
LIFESTYLES
LIFESTYLES
LIFESTYLES
LIFESTYLES
LIFESTYLES
LIFESTYLES
LIFESTYLES
LIFESTYLES

Bedlam

Oh, the wonders of university housing. Whether on-campus or off, dorm life is an accomplishment for all who manage to survive the paper thin walls, 2 a.m. fire drills and wrestling in the halls.

Of course, it isn't all that bad. Dorm living provides the opportunity to become part of a community of men or women (or both!) who live and share with each other. For many students, university housing is the first venture out of the nest, and the experience, believe it or not, can be a happy one.

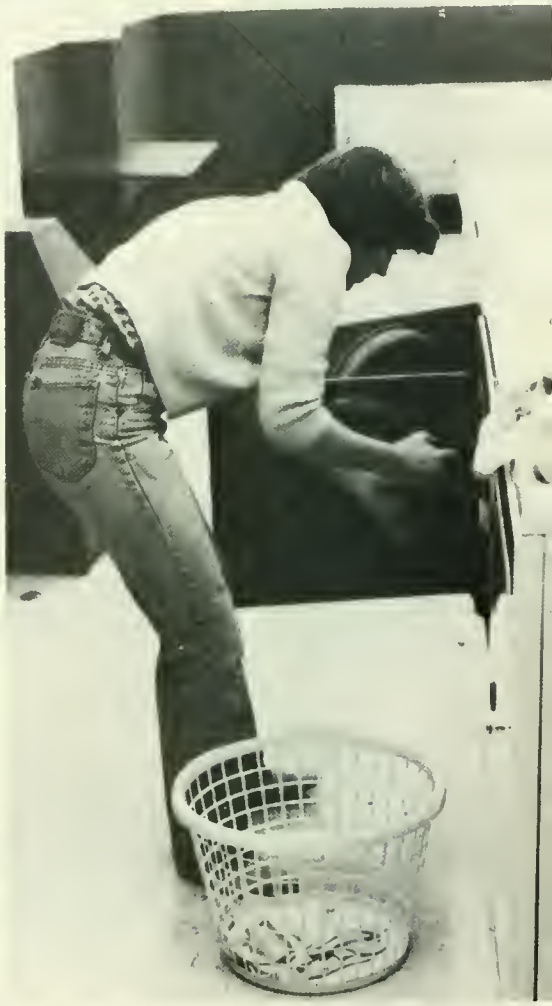

"Turn that thing down!"

"I have a problem; can we talk?"

"I have to do a load of wash."

"My parents are coming up!"

"Let's order out from Pizza House!"

"Who has a hot pot I can borrow?"

"Who else has the munchies?"

"Let's wrestle!"

"Where are my glasses?"

"The dryer just ate my last 35c!"

"I have to read 100 pages by tomorrow!"

"What time's the hall meeting?"

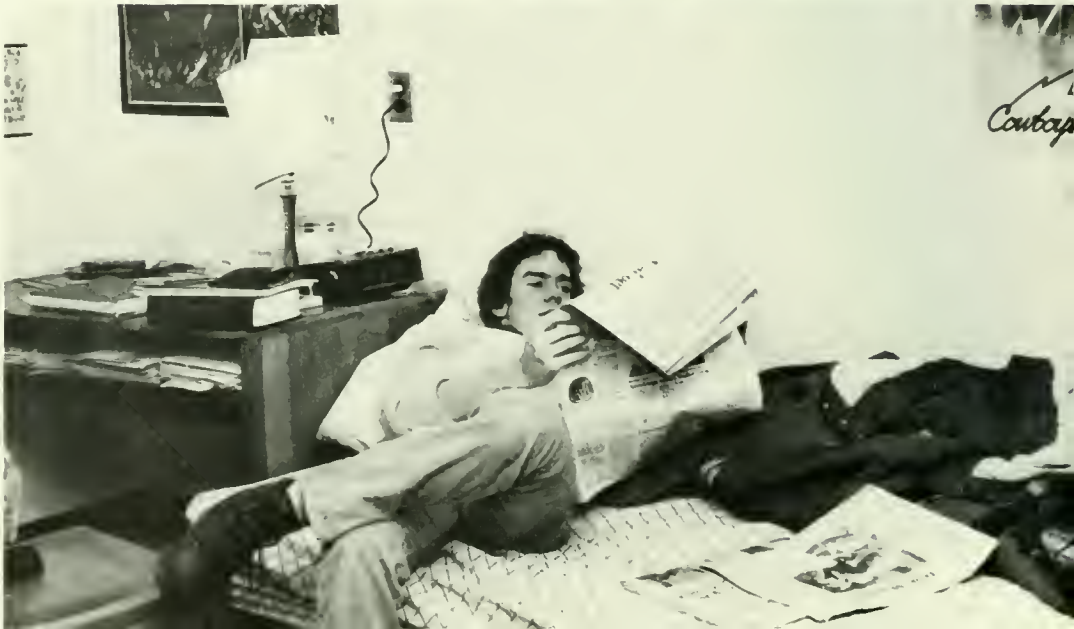

"I pressed 250 today!"

"Eight ball in the corner pocket."

"Let's flip a frisbee out back."

"Is the mail out yet?"

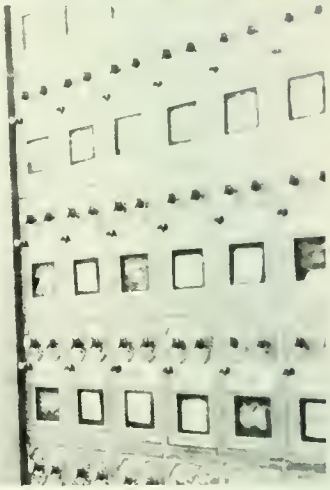

"I'm on duty tonight."

"ROAD TRIP!"

Survival of the Fittest

Off-campus life is just as full of fun as the dorms. Well, maybe a **little** more! It's nice to have a house or apartment to go home to after a rough day. And the weekends . . . need I say more?

Though you may get tired of macaroni and cheese, waiting for the bathroom and battling for the dining room study table, you find comfort in knowing you have some companions to share with, care for and party with!

"Let's watch 'M•A•S•H' "

"Did you taste her soup? Yuk!"

"Let's listen to some Pink Floyd."

"Do you wanna dance?"

"I lost my house key!"

"When's the party start?"

Ex-GDI's

Fraternal brotherhood and sisterhood at its best! IUP boasts some of the best fraternities and sororities around.

To be a Greek is to someone special. You find out there is more to college life than studying when you go Greek. Friendships grow, laughter and good times are plentiful, and those sometimes hazardous parties and mixers become an integral part of your college years.

"Who's working the door?"

"Tap a keg!"

"Nap time!"

"Who took my clothes?"

"Wanna buy a cookie?"

"This hand stinks!"

Branching Out

The mere existence of the Kittanning and Punxsutawney branch campuses lends a certain amount of prestige to IUP. However, they are often neglected by IUP's main campus. They have to put up with long bus rides to main campus for access to the bookstore. In addition, they get little compensation for their activity fee.

Yet, in spite of these disadvantages, the branch campuses provide a pleasant and memorable transition to main campus for many of us.

"Except the charges? Operator, you gotta be kiddin'."

"Let's go to Winky's!"

"Hey, our letters made the PENN."

"Double dribble, idiot!"

"Can we have cats in the dorm?"

"Let's raid Boyer tonight."

"And then what did he do?"

"It's about time you took a shower!"

"I'm a wild and crazy guy."

"SCRATCH."

President Worthen (68) . . . Administration (70) . . . Boards (71) . . . Deans (72) . . . Registration (74) . . . Candids (76).

ACADEMICS
ACADEMICS
ACADEMICS
ACADEMICS
ACADEMICS
ACADEMICS
ACADEMICS
ACADEMICS
ACADEMICS
ACADEMICS
ACADEMICS
ACADEMICS
ACADEMICS
ACADEMICS
ACADEMICS
ACADEMICS
ACADEMICS
ACADEMICS
ACADEMICS
ACADEMICS
ACADEMICS
ACADEMICS
ACADEMICS
ACADEMICS

Presidential Pacesetter

Dr. John E. Worthen, in his second year as IUP's president, continued his sincere efforts to eliminate our deficit. When he took office in October of 1979, Dr. Worthen placed balancing the budget as one of his top priorities. Another of his main goals was to make IUP a leading university. His main promotional tools were IUP's size and excellent academic programs. IUP is larger than the other State — funded colleges in Pennsylvania and it is the only university which is funded by the State.

Our president also found time to participate in many activities with the students and faculty. This year he and his family participated in the annual tree lighting ceremony. His continual and avid support of various athletic programs has shown us his willingness and eagerness to promote campus spirit.

Dr. Worthen, the former Vice-President of Student Affairs at the University of Delaware, came to IUP in 1979. In his short term as president, Dr. Worthen has made himself well-known throughout our campus. His active nature and proud support of IUP has gained him the respect and admiration of the administration, faculty members, and the student body.

Higher Echelons

ADMINISTRATION — TOP: Robert O. Warren, Associate Provost, John Welty, Vice-President of Student Affairs; **CENTER:** Bernard J. Ganley, Administrative Vice-President; Isadore R. Lenglet, Vice-President of Development and Finance; **BOTTOM:** Robert L. Gaylor, Special Assistant to the President.

Supervisory Superiors

TRUSTEES — TOP: Dr. John E. Worthen; Senator Patrick J. Stapleton, President, Daniel J. Clifford, Student Member; Patrick F. McCarthy, Vice-President; James Trimarchi; Frank Gorell, Secretary; Samuel Jack; David Johnson; Mariam Bradley; Dr. Robert J. Shupala **FOUNDATIONS — BOTTOM:** James Perine, Executive Director; Katherine Shearer, Treasurer; Dr. Dale E. Landon, President, Jane Mervine, Vice-President; Dr. Robert Morris, Secretary.

Academia Advisors

DEANS — TOP: Dr. M. Kathleen Jones, Home Economics; Dr. Jerry T. Ice, Continuing Education; Dr. Charles M. Kofoid, Education; **CENTER:** Dr. Joseph Gallanar, Social Sciences and Humanities; Dr. Joseph Chellman, Health Services; Dr. James W Laughlin, Student Services; Dr. Cyrus Altimus, Business; **BOTTOM:** Dr. Fred Dakak, Admissions; Dr. J. Christopher Benz, Fine Arts; Dr. Charles R. Fuget, Natural Sciences and Mathematics.

Frustration Unlimited

Registration is always a battle in itself. One of the worst parts is the worried anticipation which heightens as you wait, and wait, and wait.

First you have to wait outside, sometimes in the hot sun, sometimes in the snow, and sometimes in the rain. Then you wait on the bleachers. And of course you always have to wait in the lines which are ever-present on campus.

Finally you make it to the computer, desperately trying to work out a schedule. Just when you think you are safely through, a monotone voice destroys all hopes and dreams of a perfect schedule with another closed class.

After you schedule, reschedule, and schedule again, the computer reluctantly passes you through its golden gates, releasing you from that arena of confusion. Classes look so precious after fighting so hard for them, yet by Monday you will probably find youself at the end of another long line as period begins.

Eight o'clock classes . . .

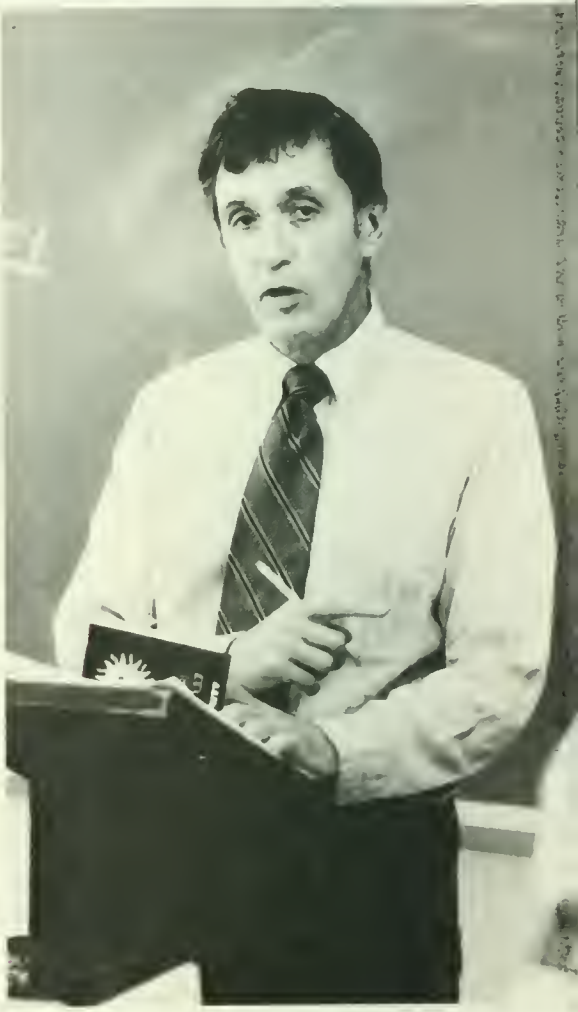

Long, long, lectures . . .

Taking tests . . .

Grading papers . . .

Favorite classes . . .

Favorite professors . . .

Learning and studying . . .

Teaching . . .

Exploring . . .

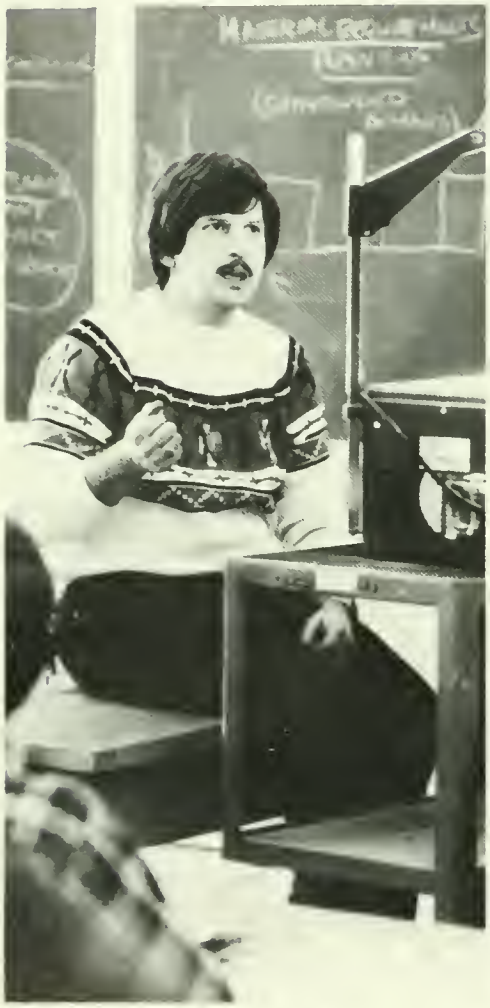

Academics!

Regata (88) . . . Homecoming (90) . . . IUP Royalty (94). . . Marching Band (96) . . . Coffee-houses (98) . . . Concerts (100) . . . Theatre-by-the-Grove (110) . . . Tamburitzans (115) . . . Artist Series (116) . . . Speakers (123) . . . Christimas Tree Lighting (124) . . . ROTC Jump (125) . . . Concert Dance (126). . . I-Uppers (127) . . . Derby Days (128) . . . May Madness (130) . . .

EVENTS
EVENTS
EVENTS
EVENTS
EVENTS
EVENTS
EVENTS
EVENTS
EVENTS
EVENTS
EVENTS
EVENTS
EVENTS
EVENTS
EVENTS
EVENTS
EVENTS
EVENTS
EVENTS
EVENTS
EVENTS
EVENTS
EVENTS
EVENTS

Free Sailing

This fall the IUP Outdoor Club helped students capture the last bit of summer at Yellow Creek State Park. At their annual extravaganza, there was plenty of warm sun and free use of catamarans, sailboats and canoes.

Those who didn't care to venture onto the water could simply spread out on the lake bank, listen to the band, and enjoy fine food.

The day introduced students to the facilities available to them from IUP and the Outdoor Club.

1574

The Wild West Comes to IUP

"Don't Rain on My Parade," sang Streisand in **Funny Girl** — IUP sang along homecoming weekend. Despite the wet weather, the homecoming traditions continued as usual.

Naturally, the IUP Indians, both alumni and students, felt right at home with the "Wild West" theme. The pioneering parade originally consisted of 14 floats, 17 bands and 6 majorette groups. Though the rainy weather decreased the original size of the parade, the IUP Indians' spirit remained high.

Catching the western spirit in song was the IUP Marching Band. They played favorites, such as theme songs from "F-Troop" and "The Lone Ranger," and kept peace on the warpath with "Ten Little Indians."

The parade floats depicted scenes from the "Wild West," ranging from the Gold Rush to the building of the Continental Railroad. The top eight floats, as determined by a panel of judges, were awarded cash prizes. Prizes were awarded to the following fraternities and sororities:

1st place — Kappa Delta Rho/Alpha Phi, 2nd place — Lambda Chi Alpha/Sigma Sigma Sigma.

IUP royalty of both past and present also made an appearance in the parade. In addition to the 1980 Homecoming Court, IUP hosted Miss Ohio 1981, Miss IUP 1980, IUP Homecoming Queen 1978 and Miss Pennsylvania 1972, all graduates of IUP.

IUP will always look good at homecoming, even in the rain. After all, isn't that how we know it best?

PHI KAPPA PSI

GO WEST YOUNG MAN

. . . With a Range of Activities

Homecoming has always been based more on tradition than anything else. There were always countless parties, long reminiscences with old friends, a spirited football game and, of course, the crowning of a queen.

This year IUP changed parts of its tradition by enlarging the homecoming court. They moved one step ahead of the ERA by crowning both a homecoming queen, and king.

Donna Reaves, a senior Health and Physical Education major from Sussex, NJ, was a member of the varsity track team and Student of the Creative Arts. Her attendants were Connie Shaffer, Patti Jo Brockelman and Melinda Barber.

Gaining the distinction of becoming the first IUP Homecoming King was Don Thomas, a junior Criminology major from Hokendaqua, PA. Phi Kappa Psi fraternity, of which Thomas was an active member, nominated him to run for the title.

Unfortunately, the "Wild West" Indians couldn't fight off the Edinboro Scots, just losing the football game 11-9.

Despite this loss and the damp dreary weather, homecoming weekend showed how the west was won — with loyalty to a common bond that will always bring us back home to IUP.

Homecoming Royalty

King, Don Thomas
Queen, Donna Reaves

IUP Pageantry

Miss IUP, Kimberly DeMeno
Miss Black IUP, Janet Smith

Drummin' Up Spirit

With twirling flags and complex formations, the IUP Marching Band brought school spirit to life with song.

Under the direction of Dr. Charles Casavant, football halftimes became musical festivals as the 180-member band performed.

The band shared its musical talents in several exhibition performances. They included concerts at Catasaqua, PA, Coventry, OH, Munhall, PA, and Hershey, PA.

The band officers and section leaders were as follows: piccolo section — James Pish; clarinet section — Janice Ferrari; saxophone section — Theodore Zitelli and Michele Fisel; mellophone section — Joan McGowan; trumpet section — Hary Ziek; Nevin Saylor and John Shaw; trombone section — Rob Spence; tuba euphonium section — Greg Nicoloff; percussion section — Harold DeLozier; silks — Cristal Swartzbaugh and Elizabeth Saul; twirlers — Patti Reynolds; rifles — Pam McKamish; drum majors — Gerald Black, Tama Werfel, Jay V. Butterfield and Robert Read (executive); commanding officers — Theodore Zitelli, Kurt Schneiderhan and Rob Spence.

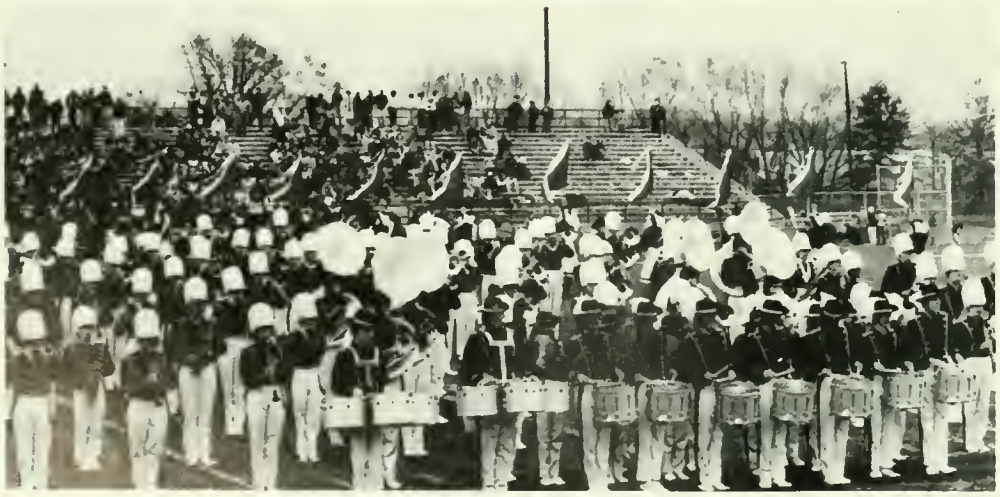

Musical Caffeine

Everyone needed a break by Friday or Saturday evening, so the Coffeehouses, sponsored by the Activities Board, provided one.

Crowded into the Student Union New Lounge, students enjoyed listening to performers such as Jim Ballard, Bill Allison, The Britton Sisters, Burton and Tapper, and Joel Marcus.

Such a variety of singers presented musical entertainment for many different tastes. Best of all, it was always free!

Jammin' with Maynard

The jazz musician, Maynard Ferguson, greeted the IUP audience on Friday night, October 24, 1980 with open arms.

His performance ranged from medleys to solos. His music included "Rocky," "MacArthur Park," "Hey Jude" and "Cameleon."

Most of the audience left feeling that they had attended a "superior" concert.

Live With Poco . . .

Poco appeared in concert September 24, 1980 in Fisher Auditorium. "Heart of the Night" and "Crazy Love" stood out as the strong points of the concert.

Despite these popular tunes, much of the Poco performance was disappointing. However, the opening act, John Hall, proved to be top quality entertainment. Hall compensated for Poco's performance by belting out some well known hits of his own. "Still the One," a tune from his Orleans days, was very well received. After several curtain calls, Hall left the stage amidst a round of applause.

. . . and
John Hall

Pittsburgh Rock

The Iron City Houserockers performed in concert along with Norm Nardini and the Tigers on October 28. The Iron City Houserockers worked hard on stage and were enjoyed by the large crowd that filled Fisher Auditorium.

Songs that brought good response were ones such as "Pumping Iron," their hit single "Don't Let Them Push You Around," "I'm Not Dead Yet," "I Can Still Rock and Roll," "Have a Good Time (But Get Out Alive)," and cover tune "Pretty Women." The group performed a ten minute medley encore of "Shout/Johnny B. Goode."

Rockin' Southern Style

Molly Hatchet performed in concert at Memorial Field House on Saturday night, March 28. The band consisted of vocalist Jimmy Farrar, three guitarists, a drummer and a bassist.

The southern rock group presented an exciting show with such songs as "Bounty Hunter," "Boogie No More," "Beatin' the Odds" and "Gator Country." The group displayed an evening of heavy rock 'n roll. Supporting Molly Hatchet was the band Skywire.

Dynamic Duo

Daryl Hall and John Oates performed in front of a near capacity crowd at Memorial Field House, Sunday, May 3. The duo presented an energetic show.

Hall and Oates played various past and current hits along with three encores which made their total playing time one hour and twenty minutes. Their concert included such hits as "Kiss On My List," "She's Gone," "Rich Girl," "Wait For Me" and "You've Lost That Loving Feeling."

Bats, Blood, and Bela Lugosi

The Passion of Dracula

October 8-11, 1980

CAST

Dr. Cedric Seward	Tom Spanedda
Jameson	David Stone
Professor Van Helsing	Paul Mummert
Dr. Helga Van Zandt	Kristine Kowalski
Lord Godalming	Tim Bintrim
Mr. Renfield	James Winner
Wilhelmina Murray	Janetta Davis
Jonathan Harker	Curtis Quay
Count Dracula	Ray Cupples

On Bended Knees

She Stoops To Conquer

December 3-6, 1980

CAST

Mrs. Hardcastle	Dolly Lehman
Squire Hardcastle	Paul Mummert
Tony Lumpkin	Larry Dorl
Kate Hardcastle	Ginger Hulbert
Constance Neville	Wendy Graham
Slang / Jeremy	Francis DeFabo
Aminadab	Gene Haldeman
Stingo	Ian Gallanar
Bet Bouncer	Sue Miller
Lizzie / Barmaid	Anita Yockey
Young Marlow	Michael Potashnick
George Hastings	Thomas O'Neil
Diggory	Craig Humphrey
Dick	Daniel Neely
Sir Charles Marlow	Ray Cupples

Flying High

Wings

February 25-28, 1981

CAST

Emily Stilson ..... Valerie Carnevale
Amy ..... Susan Miller
Therapist ..... Linda Britt
Doctor Freedman ..... Arland Haul
Doctor Rogans ..... Gary Bellis
Day Nurse ..... Elaine Stanton
Night Nurse ..... Kathryn Dasher
Billy ..... Ian Gallanar
Mr. Brownstein ..... Gene Haldeman
Mrs. Timmons ..... Juanita Burdette

Out of This World

The Effect of Gamma Rays on Man-in-the-Moon Marigolds

April 1-5, 1981

CAST

Tillie ..... Anne Kolaczkowski
Beatrice ..... Janine Dropcho
Ruth ..... Lisa Davis
Nanny ..... Ruth Misner
Janice Vickery ..... Dolly Lehman

A Touch of Chivalry

The Last Meeting of the Knights of the White Magnolia

May 6-9, 1981

CAST

Ramsey-Eyes ..... Mark Rivers
Rufe Phelps ..... Tim Bintrim
Olin Potts ..... Mike Miller
Red Grover ..... Paul Mummert
L.D. Alexander ..... Alan Chewning
Skip Hampton ..... Ronald Konsur
Colonal J.C. Kinkaid ..... Thomas O'Neil
Lonnie Roy McNeil ..... Benjamin Gary Bellis
Milo Crawford ..... Dan Dayton

European Folk

The Duquesne University Tamburitzans displayed an array of talent Sunday night, February 8, in Fisher Auditorium. The "Tammies" took the audience to such countries as Greece, Bulgaria and Croatia.

Along with their stunning acrobatic dancing and flawless folk singing, the "Tammies" displayed instrumental talent when they played a variety of instruments including the accordian, clarinet and violin.

East Meets West

The National Chinese Opera performed October 21 in Fisher Auditorium. The sixty-five Taiwanese actors and actresses of the National Chinese Opera Troupe displayed an array of spectacular costumes and acrobatic talents.

The show started dramatically with three clashes from a gong and ended with a standing ovation during curtain call.

Dragtime Ballet

Les Ballets Trockadero de Monte Carlo entertained IUP with dances of spoof and hilarity October 29 in Fisher Auditorium. The all-male troupe of ballerinas parodied such classics as **Swan Lake, Act II** and **Don Quixote.**

These slapstick dancers managed to show all the laughable aspects of ballet with their expert mastery of dance skills.

Dancin' Up a Storm

The Arve Connection Dance Company displayed a unique exhibition of skill on November 8. Choreographer Richard Arve formed the company in 1977. The company consisted of 10 professional members of which only three were men.

The dancers performed continuous movements of modern dance to songs such as: "Class," "Send in the Clowns," "Naja," "Currents," and "Primate."

Soliloquist

Pat Carroll presented her one-character play, **Gertrude Stein Gertrude Stein Gertrude Stein.** November 23 to a crowded Fisher Auditorium audience.

This Marty Martin play was set on the eve of Stein's eviction from her famous studio at 27 Rue de Fleures, which she shared with her friend Alice B. Toklas. It was a rainy day and Alice was asleep upstairs as Gertrude reminisced about her life; a life which became believably real through Carroll's captivating performance.

A Kick From Broadway

The touring company of Broadway's hit **A Chorus Line**, dazzled a capacity crowd January 27 in Fisher Auditorium with music and dance.

A Chorus Line, choreographed and directed by Michael Bennett, was Broadway's longest running musical and winner of nine Tony Awards.

The musical centered on the auditions of 17 dancers for eight chorus positions in a new show. As the director watched and questioned them, these 17 danced, sang and told their own stories. The combined style and perfection of each dancer created a breathtaking performance, one which experts have called a major development of the American musical theatre.

NOTE: These photos are of the Broadway company and not of the touring company.

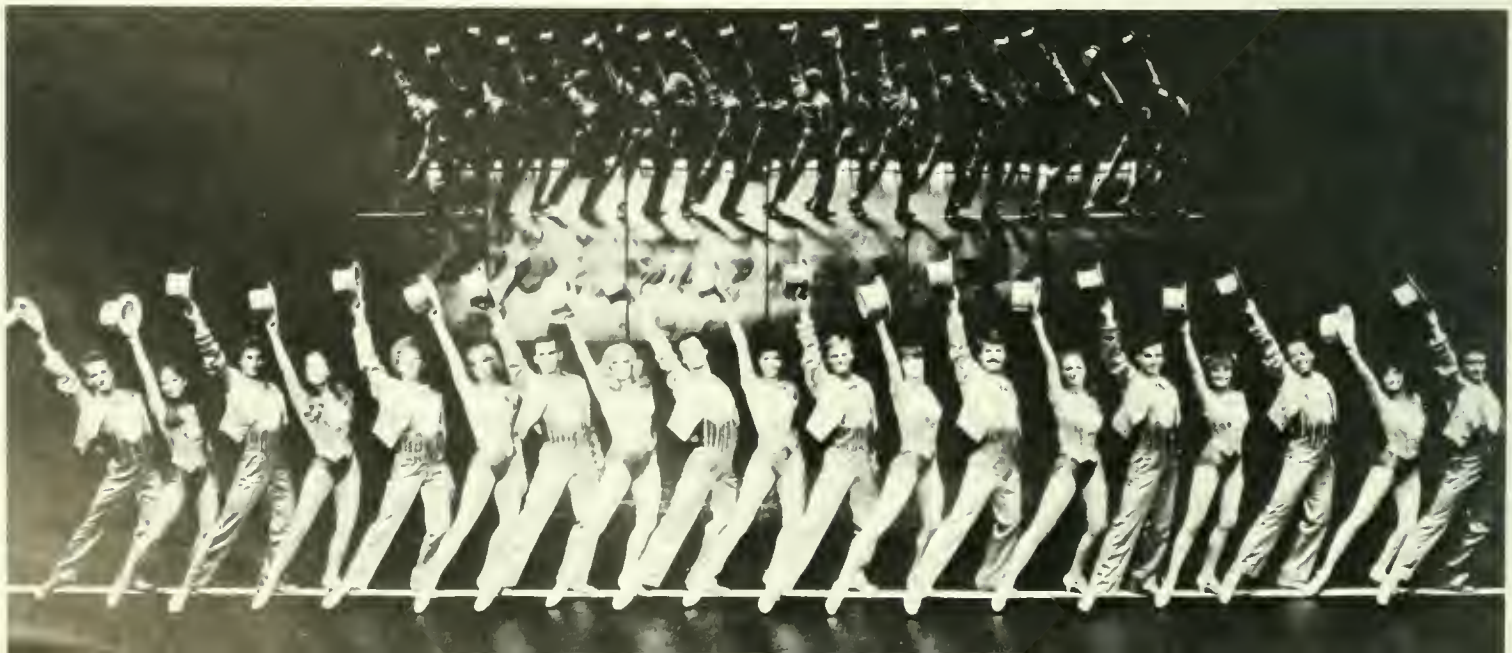

Body Sculpture

The performance of the Pilobolus Dance Theatre March 3 in Fisher Auditorium was hard to define. Did this seven character troupe do dance, gymnastics or mime?

Pilobolus' appeal and fascination came from their ability to interlock their bodies into countless formations. Their interlocking movements created structures on stage that were closer to sculpture than dance.

Jazz It Up

The Smithsonian Jazz Repertory Ensemble performed in Fisher Auditorium April 8, keeping a peppy tempo all evening. The group traced the development of jazz from the '20s through the '40s.

Only six months old at the time of their presentation at IUP, the group made plans to return here in future years.

Poetry, Comedy and Politics Galore!

Gwendolyn Brooks

Mel Blanc

Shirley Chisholm

Oh Tannenbaum

Thursday night, December 4, a group of students, faculty and friends participated in the annual lighting of IUP Christmas Tree.

The large tree, located in front of Sutton Hall, made the campus glow with the Christmas spirit. Following the ceremony more holiday cheer was shared at a cookie and hot chocolate reception in the Blue Room.

Geronimo

The sky over Jimmy Stewart Airport was spotted with figures of green as the IUP ROTC cadets make their parachuting jumps. These Military Science II, III and IV students floated from an altitude of 1200 feet.

All the jumpers had gone to airborne training at Fort Benning, Georgia. While in training they received 130 hours of physical and mental training and made at least five parachute jumps from heights of 1250 feet to 2500 feet. There was a safe landing for all.

Dance the Night Away

The IUP Concert Dance Club produced two shows under the direction of faculty advisor S. Jane Dakak and the four-member council of Missy Lamb, Kindy Houk, Mary Lou Bartash and Kate Kale.

Action filled the stage November 20 through November 23 as the group presented its fall show. The spring show was presented May 7 through May 10, again dazzling the audience with song and dance. All aspects of the shows were supervised by students.

Up, Up, and Away

The I-Uppers performed April 4 and 5 in Fisher Auditorium. They opened their show with "Everybody Rejoice," from the Broadway musical **The Wiz.**

The most popular song with the audience was "The Book Report" in which students acted out kindergarten children writing a report on Peter Rabbit. The I-Uppers ended their concert singing their theme song "United We Stand."

We Are Family

Sigma Chi Derby Days ran from March 29 to April 4. This fund raising project benefited Camp Orenda, a camp for the physically and mentally handicapped of Indiana County.

Eleven of the sororities of IUP participated in games and fund-raisers for the project. The week was highlighted Saturday, April 4, at Keith Field, where the sororities' final variety of games took place.

Summer Insanity

May Madness Weekend, May 8, 9, and 10 looked very disappointing at first. It started with the cancellation of Friday night's concert with Point Blank and the Silencers at Flagstone Theater. Then the May Madness Run was cancelled due to the lack of participants. It looked like rain would also ruin Saturday's Farm Day, which was the focal point of the weekend. Conditions improved however, and Farm Day turned out to be a day full of sun, music and fun.

Hundreds of IUP students participated in a day of Frisbee throwing, pie eating, three-legged racing and egg tossing. The atmosphere was completed with the sound of country songs by the Corbin-Hanner Band. May Madness Weekend ended on Sunday with a concert by folk-singer Richie Havens.

Publications (134) . . . Student Affairs (141) . . . Departmental, Professional and Honorary Societies (142) . . . Greeks — Service and Social (157) . . . Service Clubs (181) . . . Musical and Religious Groups (184) . . . Sports Clubs (188).

GROUPS
GROUPS
GROUPS
GROUPS
GROUPS
GROUPS
GROUPS
GROUPS
GROUPS
GROUPS
GROUPS
GROUPS
GROUPS
GROUPS
GROUPS
GROUPS
GROUPS
GROUPS
GROUPS
GROUPS
GROUPS
GROUPS
GROUPS

Subscription Staff

P. Carrai
P. Ellis
M. Hanson
L. Langiotti
S. Pifer
E. Pitts
G. Thoman

Editor

G. S. Thoman

In 1912 the first regular yearbook was produced at Indiana; it was called the IN-STANO (**IN**diana **STA**te **NO**rmal School). This class annual was renamed the **Oak** in 1928 when Indiana became a state teachers college. The staff has worked hard this year to create an interesting and accurate record of the years' people, places, and programs. Members say that the main requirement for inclusion is a prerequisite of Basis Insanity 101.

The Oak

Executive Staff

M. Clemente
P. Ellis
M. Hanson
E. Hennemann
S. Pifer
G. Thoman

Editorial Staff

N. B. Adams
K. Hamilton
J. Jordan
S. Kline
T. Krizan
J. Lee
L. Moeslein
S. Mostoller
B. Siegman
N. Wahler

Photographers

E. Hennemann
G. Needleman
F. Switzer

Whatta' buncha' nuts II . . .

The Penn

The **Penn**, the IUP student newspaper published tri-weekly at 108 Pratt Hall, celebrated its 50th year during 1980. Although it was established as a campus newspaper in 1928, it was later reorganized and Vol. 1, No. 1 of the present **Penn** was published on September 12, 1930. This year they co-sponsored the Spring Sweepstakes with the Downtown Indiana Businessman's Association, began a resumé service for students which offers a lower rate for typeset printing, and sent representative to a convention in Dallas, Texas for college newspaper business managers.

Production Staff

K. Baan
S. Baumgratz
L Bebout
L. Buell
Y. Carter
K. Caulfield
Y. Clarke
K. Crown
Y. Ege
T Elgin
C. Hammel
D. Huber
B. Johnson
M. Kilyk
J. Kownacki
K. Kresge
J. Kreuz
B. Libengood
M. Lichter
A Loniero
S. Lyle
T. McClellan
N. McHale
C. Moffat
P. Nemanic
S. Netoskie
B. Patt
A. Rey
V. Robinson
J. Sanford
P. Savage
M. Schreiber
S. Stitt
P. Supanick
B. Urbine
L. Veri
S. Videtto
M. Wilson
R. Wilson
E. Yount
M. Zortea

Editorial Staff

J. Austin
M. Benson
T. Berg
R. Brant
D. Caprara
R. Davis
J. Devlin
D. Diamond
R. Haluska
T. Hayes
E. Hornacek
J. Jankowski
E. McClellan
M. O'Connor
J. Orr
H. Pinder
J. Santord
J. Sonick
S. Trinkley
K. Walters
T. Wesley

Business Staff

T. Dunlap
E. Garman
D. Geary
D. Hilterman
G. Liscinsky
P. Lucas
R. McClellan
M. McDonough
S. McFarland
M. Michrina
J. Miller
B. Moran
L. Phaneuf
V. Savelli
P. Slezak
D. Uncapher
M. Waverka
J. West

Executive Staff

R. Brant
Y. Carter
K. Caulfield
Y. Clarke
D. Diamond
T. Dunlap
B. Glas
R. Haluska
T. Hayes
E. McClellan
S. McFarland
A. Palombo
H. Pinder
V. Savelli
J. Smiley
K. Walters
T. Wesley

D. Farkas
E. Grindell
J. Kerrigan
K. Konechny
J. Lipovich
E. Riley
C. Surunis
C. Trunzo
T. Forsberg, Advisor
T. Oen, Grad. Asst.

Activities Board

The group responsible for most of the cultural and recreational activities on campus is the Activities Board. It is funded by the Student Cooperative Association and is made up of seven committees, including Arts and Films, Dances and TGIF Concerts, and Recreation. The following are some of the many events organized by the group: Farm Day, Bluegrass Night at the Lodge, May Madnes weekend, Coffeehouses, films, bus trips to Pittsburgh concerts, and also a spring bus trip to Daytona.

Alpha Psi Omega

The Nu Omicron Chaper of Alpha Psi Omega was reinstated as an active chapter in January 1979. It is an honor society dedicated to the promotion and encouragement of all facets of theater arts. Their motto is fellowship and service and the group strives to create interest in dramatics and theater. Members contributed their talents in various productions of Theater-by-the-Grove's 1980-81 season.

J. Burdette
E. Crissman
R. Cupples
J. Davis
L. Foster
D. Grigo
K. Haglund
P. Heiple
S. Kastner
R. Konsur
D. Lehman
M. Rivers
A. Smith
T. Spanedda
S. Telford

D. Costello
D. Pajak
C. Rising
R. Trunzo
L. Wilkie
Dr. Laude, Advisor
Mr. McClay, Advisor

American Society of Safety Engineers

The IUP student chapter of the American Society of Safety Engineers was organized to help make safety management students aware of the various career opportunities in the occupational safety and health field. The group invited speakers to discuss their positions in the safety profession at their meetings. Members have also attended the annual Western Pennsylvania ASSE Conference in the past.

K. Adamcik
J. Carr
D. Chernetsky
Z. Decker
G. Donowicz
B. Flack
B. Forney
D. Fritz
J. Gdaniec
T. Graney
T. Harvan
G. Hunt
D. Impink
J. Koons
N. McMullen
A. Meyer
F. Miseyka
T. Perry
D. Rice
B. Richardson

Computer Science Club

The Computer Science Club of IUP was organized in 1976 to bring together computer science majors and business. This year they accomplished this by touring several computer installations and businesses, and by inviting speakers to visit the campus to talk on matters of concern to computer science students. Also, they had a booth at the Activities Fair in the fall and held picnics as social events for their members. As a means of tutoring fellow students, the club sponsored help sessions throughout the year.

The Economics Club was formed in the early 1970s to promote the interest and understanding of economics among its members and to participate in projects beneficial to both the university and the community. While some groups complain of apathy, this club boasts of having completed its most active year ever. In the fall, members traveled to New York City on a four-day tour which included Wall Street. The group sponsored various speakers throughout the year, made possible by several fund-raising events that they held. Members also competed among themselves in an investment game.

Economics Club

P. Anders
M. Bonarrigo
D. Bonatt
P. Carrai
T. Connelly
K. Crown
M. DeBong
M. Dovohan
D. Duerr
K. Dunbar
B. Fahelli
F. Ferrato
B. Gaffigan
M. Hanna
M. Harran
B. Hartnett
P. Hughs
A. Irvin
T. Isemah
M. Jones
P. Martin
T. Masson
R. McNeel
L. Mennas
C. Mohr
B. Moreland
S. Morris
D. Patterson
G. Ponticello
S. Serfass
J. Shapiro
K. Simon
R. Smith
B. Spencer
C. Stizler
R. Toufkoushiaa
G. Veralli
N. Warner
A. Wise

Gamma Theta Upsilon

IUP's Gamma Omega Alpha Chapter of this international honorary fraternity in geography provides members with added knowledge of their field of study. The group sponsored speakers in the areas of geography and planning, organized a jobs/graduate studies workshop, and held various other social and academic functions.

K. Bernard
T. Burdick
N. Davis
J. Ferketic
L. Gogots
L. Gregory
H. McDowell
Dr. Miller
S. Musser
K. Pearse
J. Shelly
J. Vasko
Dr. Ballas, Advisor
Dr. Kulkarni, Advisor
Dr. Shirey, Advisor
Dr. Tepper, Advisor
Ms. Wood, Advisor

L. Berkey
J. Chesla
L. Dean
C. Eisenhauer
T. Frederick
L. Fullmer
K. Harshman
J. Jordan
P. Laughner
D. Nixon
P. O'Donnell
M. Priore
P. Sedor
M. Villa
Ms Gallati, Advisor
Ms Minnick, Advisor
Dr. Walker, Advisor

Home Economics Association

While a club for home economics students has been organized at IUP since the 1940s, the group eventually became affiliated as a student chapter of the American Home Economics Association. The members strive for professionalism in all areas involving human growth and development. This year they have been involved in a number of community service projects including the Kiwanis Pancake Day and Red Cross Blood Drives. They participated in the Activities Fair and Christmas Fair, as well as in various fundraisers for their trip to the state conference.

G Bartek
M. Castriota
P Dougherty
D. Emili
C. Ersen
L. Harpster
J. Hetzel
A. Hicks
R. Reynolds
G. Riek
F Schaeffer
S. Schroeder
S. Shiring
Mr. Baker, Advisor
Mr. Woods, Advisor

Hospitality Management Club

The Hospitality Management Club was organized to allow students exposure to opportunities in the hospitality industry. The group held a Career Day on March 31, 1981, that featured the Vice-President of the National Restaurant Association as the key speaker. Members attended the Western Pennsylvania Restaurant Show in Monroeville and toured the Pittsburgh Hilton on April 7. At their monthly meetings there were speakers, which provided an added experience outside the classroom. The group receives much support from the food and nutrition department faculty.

Kappa Omicron Phi was founded at Northwest Missouri State Teachers College at Maryville, Missouri, on December 11, 1922. The Tau Chapter at IUP was organized in 1940. The group's purpose is to further the best interest of home economics by recognizing and encouraging scholastic excellence, developing leadership abilities, fostering professional activities and interests and promoting fellowship among faculty and students of the profession. They receive members and hold initiation ceremonies during every spring semester. The group held a Founder's Banquet in December, and is nationally active.

Kappa Omicron Phi

S. Baker
M. Balkey
D. Bess
S. Best
C. Bloom
L. Brandt
P. Cochrane
M. Daley
J. Duda
C. Erzen
E. Esswein
K. Gerstacker
S. Glessner
D. Kulp
B. Kline
P. Laughner
G. Lonchar
N. McKay
C. Moss
L. Myers
B. Neeley
D. Nixon
K. Papantonio
V. Passerini
C. Popchak
R. Reynoulds
L. Thurn
D. Wallingford
L. Walsh
B. Whitmen
L. Wintersteen
C. Vernon

IUP Nursing Honor Society

Having been organized since 1979, this group has applied for charter with Sigma Theta Tau, the national honor society for nursing, and is awaiting approval. The goal of the society is to recognize students who have outstanding qualities of leadership, scholarship, and character. They are raising money to begin a scholarship fund for worthy students, to be named the Judith A. Sharp Memorial Scholarship. The group co-sponsored a Seminar Day during Alumni Weekend in May with the IUP Nursing Department and nursing professionals in the community.

S Amaditz
E. Anderson
D. Chaney
A. Cocovich
K Drescher
M. Elsesser
K Fike
K Firth
P. Ford
K. Gausman
R Gartner
J Grothouse
S. Hasselman
C Hawkins
B. Hutter
L Irwin
K. Jaconski
J. Keneske
D Koerbel
D Lookabaugh
C. Luksik
K. Murray
K. Nikonow
L. Oles
L Paasch
C Peoples
P Petrie
D Ratica
M. Ricketts
C. Serafin
P. Shirey
L Stewart
L. Wilson

P. Bauer
K. Behr
K. Betts
J. Benner
M. Bizup
P Bohn
C. Bott
A. Breindel
J. Byrd
C. Carter
C. Christner
K. Crespin
R. Gaetano
D. Gibbons
T Gilfoyle
J. Gray
S. Izzo
S. Koegler
M. Markert
D. Maxson
D. Mentch
K. Mesher
S. Nizinski
R Platek
B Plesh
B. Richardson
C. Shaw
T Sheaffer
M. Stelma
M. Tesla
J. Thomas
M. Woodard
R Zbiek

Mathematics Club

The IUP Mathematics Club was established approximately 40 years ago. Its purpose includes improving student/faculty relations as well as providing awareness of new developments and current events involving mathematics. This year the group assisted in holding a high school math contest for Indiana area schools, held a Spring Banquet for members in April, and organized several fundraisers throughout the year.

Nutrition Education Club

This student chapter of the Pennsylvania School Food Service Association, and the national organization of the same name, has many goals. These include developing and promoting a professional attitude in students, increasing their knowledge of the need for nutritionally adequate and educationally sound food service, and introducing them to many facets of the food industry preparing them for employment. Among its other activities, the group organized a weight-loss program for sixth floor Wallace Hall and presented a discussion of "Cooking for One" at the Six O'clock Series during the fall semester.

S. Best
J. Cocchiola
L. Cullen
C. Eaton
D. Eittler
K. Ernst
C. Harner
W. Holmes
A. Loncher
K. Miller
J. Peters
J. Pschirer
N. Reinhart
Ms. Johnson, Advisor
Ms. Minnick, Advisor

L. Anderl
Y. Angle
J. Aspen
R. Behers
D. Bendzin
J. Bich
J. Bouille
A. Caldwell
C. Carson
A. Davis
L. Denero
K. Dill
L. Diller
J. Gillano
J. Harbach
M. Isabella
B. Keller
N. Letterio
S. McFarland
L. Moore
D. Mort
L. Murphy
C. Myford
S. Sharick
A. Shade
P. Slezak
M. Spaulding
K. Tattershall
B. Urbain
K. Warren
L. Williams
K. Wilson

Phi Gamma Nu

This national professional business fraternity was founded on February 17, 1924, at Northwestern University, Virginia. The Gamma XI Chapter, which is honorary, was organized at IUP on May 5, 1979, with the goal of fostering professionalism through speakers, group discussions, academic achievement and participation in business activities. The group sponsored four foster children and participated in Project HOPE. They held initiation of new members in both the fall and spring semesters and held a formal in February in celebration of Founder's Day.

D. Naugle
D. Pembleton
B. Read
D. Rodenbough
K. Schneiderhan
J. Schock
J. Sell
J. Shaw
R. Spence
R. Tobin
S. Trible
J. Vasko
D. Washam
G. Whitefield
D. Zemple
T. Zitelli
Dr. Casavant, Advsior

V. Baker
P. Beck
J. Butterfield
C. Carter
S. Hallstrom
J. Janderchick
D. Lewis
D. McCleod
P. Miller
B. Muir

Phi Mu Alpha Sinfonia

This professional music fraternity was founded in 1900 at the Broad Street Conservatory in Philadelphia. The group was organized at IUP on May 23, 1953, for service, honorary, and social purposes. Members acted as a stage crew for all department recitals given throughout the year. They also sponsored a composers forum on March 27-29, and performed in a recital during the fall semester. The annual Charles Davis Scholarship was presented by the group to a deserving music student. In addition, they held several fund-raisers.

Affiliated with the Pennsylvania Student Dietetic Association, this group is also a junior member of the American Dietetic Association. They have been organized at IUP approximately four years for purposes of informing and educating the community on the importance of good nutrition for health and well-being. Consisting of six committees, members organized "road shows" where they gave presentations and distributed pamphlets to community groups in Indiana County. They participated in the Health Fair and Activities Fair. They held fruit and cheese sales during March which was National Nutrition Month.

Student Dietetic Association

K. Brightbill
A. Brown
M. Daily
K. Heveran
M. Kudlik
C. McCall
K. Molnar
M. Nash
K. Powers
J. Romigh
S. Schneider
F. Shoemaker
D. Taddeo
J. Zinn

Society for the Advancement of Management

The IUP chapter of the Society for the Advancement of Management is a nationally affiliated organization that is open to any student in any major. Its purpose is to provide a bridge between the theoretical training of the University and the practical world of business and management through research, discussion, publication, and special programs. The group had a very active year while organizing and sponsoring several campus events and programs.

C. Amorose
T. Banks
C. Bendik
B. Blackwood
M. Boles
C. Boyer
T. Brady
C. Brichbichler
R. Carmack
L. Churchel
R. Clark
B. Danek
J. Daniels
M. Darrow
L. Datt
H. Doyle
L. Eshenaur
S. Fair
G. Fastuca
F. Ferraro
P. Gregory
L. Haubert
K. Hopkins
D. Hughes
S. Hunt
K. Kilyk
C. Knaus
E. Koharchik
R. Lambert
L. Latherow
L. Matthews
S. McFarland
S. Melia
L. Messinwo
J. Minarich
B. Newby
L. Nocco
A. Ostroski
L. Pagalos
W. Rieck
K. Roseberry
M. Schmacker
T. Shepelak
G. Sluser
C. Striner
L. Swanson
B. Tarr

J. Austin
S. Berberich
R. Carr
K. Chabin
A. Childs
A. DiDominic
J. Donnelly
J. Else
M. Haberberger
R. Mattia
D. McKillop
M. Miller
W. Patterson
G. Peterson
G. Schockling
T. Townley
R. Trunzo
J. Witmer
P. Yuhas

Interfraternity Council

Initially, the Interfraternity Council's purpose was to act as a governing body of male Greek organizations at IUP. They met to hear disputes between member groups and to discuss common problems and interests. While they continue to perform these roles, they also have become involved in fostering positive relationships between the community and the university and in supervising rush and pledge activities. In addition, they organized several programs, some with the Panhellenic Council, in which member groups participated.

M. Boris
L. Brick
M. Cachawski
M. Catanzariti
T. Hunsicker, Pres.
S. Kreiger
K. Marquardt, V. Pres.
B. Miller
P. Mitchell, Sec.
N. Noretnek
G. Roncase
T. Rossi
J. Rotunno
T. Thompson
D. Waskoskie
K. Weigel, Treas.
T. Martin, Advisor
M. McCall, Grad. Asst.

Panhellenic Council

The Panhellenic Council is the governing body of the female Greek organizations on campus. Like the Interfraternity Council, the body is made up of representatives from every member group. They organized the candle-passing ceremony at the Christmas Tree Lighting event in Flagstone and sponsored the Christmas Door-Decorating Contest for sorority suites. The group also participated with the Interfraternity Council on Clean-up Days along fraternity row. There is also a Junior Panhellenic Council which is a group of newly-initiated females who deal with their own special concerns.

Founded as a national fraternity in 1904, the Alpha Sigma Chapter of Alpha Gamma Delta joined the IUP campus in 1953. This year the sisters hosted the first annual Mr. IUP Contest and proudly raised over $1000.00 for the Juvenile Diabetes Foundation. Alpha Gamma Delta placed third in the Sigma Chi Derby Days and won the award for being most original. They were also runner-up for the Best Overall Award in Greek Sing. The mascot of Alpha Gamma Delta is the squirrel symbolizing "the spirit that never dies, the spirit of energetic alertness and progress."

Alpha Gamma Delta

J. Aucker
L. Bevan
C. Boucher
L. Boucher
L. Boynton
L. Brick
C. Cairns
A Campbell
M. Curtis
D. Decker
K Dentler
D. DePasquale
B. Dickens
L. Douglas
G. Eaton
N Edleman
J Fantaski
S. George
R. Grauso
D. Harkleroad
D. Henning
A. Hoover
L. Irwin
B. Ishler
C. Jackson
C. Komorowski
D. Kraus
T Kreh
J. Landherr
C. Lehman
B. Lerch
L. Lewis
M. Mahoney
L. McCalmont
L. McCormick
S. McGee
D. McGill
G. Michaux
B. Miller
K. Miller
D. Mosur
J. Moyer
D. Murphy
E. Neugebauer
S O'Neill
L. Raab
J. Reese
K. Regan
S. Sample
P. Shirey
C. Smith
J. Smith
M. Stelma
N Stuart
S. Sullivan
D. Truxal
M. Vater
A. Weyant

Alpha Kappa Alpha, Inc.

The founding of Alpha Kappa Alpha, Inc. took place on January 15, 1908, at Howard University, Washington, D.C. The Alpha Sigma Chapter was formed at IUP on May 1, 1959. The group's motto is "service to all mankind," and this was exemplified in their activities this year. They participated in the Red Cross Blood Drives, raised money for Sickle Cell Anemia, Children's Hospital, NAACP, and the children in Atlanta. They served as volunteers at Cameron Manor and Indiana Hospital, and were involved in the Christmas programs at Chevy Chase Community Center.

T. Battle
L. Bell
B. Bethea
J. Burress
T. Catlett
R. Floyd
L. Hill
C. Johnson
D. Marshall
D. Palmer
P. Person
S. Tucker
V. Williams

M. Dunlap
C. Erzen
S. Fantechi
L. Farber
B. Gdula
J. Giles
C. Gonda
L. Govachini
M. Hamilton
V. Hauber
T. Ireland
B. Kresge
K. Kruszka
M. Murgash
M. Plivelic
C. Resnik
L. Rodgers
G. Roncase
M. Rowader
B. Ruffner
J. Snyder
D. Steibel
B. Stivenson
M. Taylor
E. Truxel
T. Rucker
L. Walsh
K. Weigel
J. White
B. Wood

Alpha Omicron Pi

The original chapter of Alpha Omicron Pi was formed at Barnard College, January 2, 1897. IUP's Gamma Beta Chapter was organized on February 26, 1966, making this year their 15th anniversary. Their purpose is helping the community while providing an organization for fellowship of women sharing a common bond: love. Their special fund-raiser, a 48-hour Rock-a-thon for the Arthritis Foundation, was a great success. Members also participated in Greek Week activities, in the Dance-a-thon, and helped Phi Kappa Psi in collecting donations for Open Door of Indiana.

K. Adamcik
J. Aguglia
C. Bohn
S. Carnahan
C. Cessna
S. Fiscus
P. Frank
D. Graffous
L. Hansen
P. Ingram
D. Kennedy
S. Klotz
D. Laughlin
B. Mahoney
K. Mason
L. Meeham
B. Miller
S. Molter
A. Pugliese
C. Rabuck
L. Regal
J. Rotunno
T. Shaw
A. Valvo
R. Zamborsky

Alpha Phi

Alpha Phi was founded at Syracuse University in 1872, with IUP's Delta Phi Chapter being formed in 1965. Their goal is to reach the highest ideals of womanhood, scholarship, and service. The group's accomplishments for the year include placing first in the Homecoming Parade float competition, receiving the Best Vocal Award in Greek Sing, competing as finalists in the intramural volleyball playoffs, and placing third in Theta Xi's Broomball Contest. In February, members sponsored the King of Hearts Contest which benefited the American Heart Association.

The national founding of Alpha Sigma Tau took place on November 4, 1899, at Michigan State Teachers College, Ypsilanti, Michigan. The Delta Chapter at IUP was first begun on September 25, 1916, later disbanded, then reorganized in September, 1928. This year, the group raised funds for Pine Mountain Settlement School in Kentucky and for the Special Olympics, prepared Easter baskets for ARIN Intermediate Center, and co-sponsored the Pancake-Eating Contest with Phi Sigma Kappa. Members were also big winners again in Derby Days, receiving first place in the fund-raising, spirit, and best overall categories.

Alpha Sigma Tau

J. Averill
C. Bendik
D. Brown
T. Bush
R. Campbell
L. Cullen
L. Davidson
B. DeLapp
T. Delhunty
L. Depp
K. DiBastiani
D. Domhoff
S. Dunlap
K. Edwards
C. Fitzpatrick
L. Gourley
B. Grant
A. Green
D. Kantor
M. Kelly
M Klemanski
M. Knowlson
D. Kohan
N. Konwick
K. Letso
A. Lutz
N Marcantognini
K. Martin
T. McDermott
D. Merkert
P. Michaels
A. Musial
M. Musiol
K. Musitano
J. Nelson
N. Platzer
T. Rossi
P. Sedlacek
L. Smith
L. K. Smith
B. Snell
N. Virus
J. Wallace
J. Wiest
C. Williams
J. Wilson
S. Wilson
C. Wolfe
H. Zimmerman

Alpha Sigma Alpha

Alpha Sigma Alpha was founded on November 15, 1901, at Longwood College, Farmville, Virginia. The Alpha Gamma Chapter was organized at IUP in 1947 with a four-fold goal: spiritual, intellectual, physical and social development by participating in campus and community activities. In addition to enjoying traditional Greek activities like Homecoming, Derby Days, and Greek Sing, the group assisted with the Special Olympics held in Miller Stadium on May 8 and provided hoagies for a luncheon during the Council for Exceptional Children's Friendship Festival.

J. Amorose
D. Apfelthaler
K. Asterino
E. Barie
S. Baxmeier
M. Birdsong
M. Boris
J. Caperelli
M. Carns
J. Corona
B. Corte
M. Cunningham
L. Damiano
K. Dauster
P. Davoren
M. Delp
M. Derr
T. Dietterich
K. Dougherty
C. Evans
S. Firich
G. Framiglio
T. Fubio
N. Gamache
S. Gamache
M. Herbenick
L. Hise
B. Hollihan
K. Horan
M. Kline
D. Lancaster
D. Lucas
L. Lucas
M. Margraf
V. McGrath
N. Murray
A. Paytas
J. Petti
D. Poerio
A. Poff
B. Perter
M. Reader
M. Reimold
J. Romboski
S. Shideler
P. Sillup
R. Snyder
L. Spagnola
T. Sullivan
K. Sykes
J. Tracy
J. Weirich
K. Zana
J. Zewe

K. Carr
M. Catanzariti
L. Conaway
L. Davis
S. Deffenbaugh
M. Douglass
D. Earnesty
P Farr
L. Firestine
M. Glowaski
C. Haas
M. Hoover
J. Johnson
C. Kliss
L. Kramer
D. Latimer
J. Lauer
R Lehman
E. Liberto
P. Mason
C. McArdle
M. McClemmins
N. Mitchell
P. Mitchell
L. Perry
E. Powell
L. Rakestraw
M. Sandrock
M Schaefer
L. Sestina
K. Shaffer
K. Shaffer
S. Shedelbower
N. Sochol
L. Tassari
P. Tomci
D. Walker
M. Weaver
B. Wilson
L. Yahner
C. Zadach

Alpha Xi Delta

Lombard College in Illinois was the location of the national founding of Alpha Xi Delta on April 17, 1893. The local chapter, Delta Nu, was formed in 1963. Their philanthropy is the American Lung Association, but they also supported the Day-Care Center at Ackerman Hall and the Love Basket program of Indiana. The group participated in Greek Sing and held a tea in Sutton's Blue Room for members. While their purpose is to educate and cultivate an understanding of being a person, members feel their group is unique because all are willing to accept people as they are.

C. Aiken
K. Betts
J. Bisch
K. Bruno
T. Carey
L. Clark
S. Cummings
S. Davis
W. Davis
J. Ellam
K. Fassnacht
E. Fedisson
M. Firestone
C. Foster
K. Fox
S.Gillooly
L. Gogel
S. Hanulik
K. Havill
C. Hench
S. Higgins
K. Hill
C. Huhn
B. Jenkins
A. Kish
J. Koelbel
K. Kossler
J. Krzemienski
P. Lennox
L. Lentz
K. Loht
J. McCall
K. McClellan
P. McCue
D. McIntyre
M. McMunn
S. Mitros
J. Moore
A. Mutzabeugh
D. Myers
L. Myers
A. Notsch
D. Paserba
B. Patton
J. Pifer
C. Psak
M. Pytko
B. Reich
J. Reilly
W. Richards
M. Rogers
D. Santone
T. Schwoeble
H. Slack
K. Slack
J. Smergalski
B. Smith
S. Swanson
W. Webster
E. Winters
K. Wyrwas
L. Young

Delta Gamma

As the newest local chapter of Delta Gamma, the Epsilon Eta Chapter at IUP was installed on March 21, 1981. A record number of pledges — 65 girls — were initiated on this date. Even though newly-organized, the group was able to sponsor the Beautiful Eyes Contest, which benefited the Indiana County Federation for the Blind, and participated in Phi Kappa Psi's Basketball Marathon. Delta Gamma was founded in 1873 at the Louis School, Oxford, Mississippi as a social organization fostering the ideals of friendship and the promotion of scholarship.

Delta Tau Delta

Delta Zeta

Delta Zeta, founded in 1902 at Miami University, Oxford, Ohio, lists its colors as rose and green. The group takes pride in its national philanthropy for the deaf and hearing handicapped and supports Gallaudet College in its contribution to that cause.

A. Argyros
T. Balochko
C.A. Brown
C.F. Brown
S. Benson
K. Coolaghan
K. Dever
B. Dosey
T. Duncan
N. Egan
R. Fertal
B. Frey
S. Gill
M. Handley
M. Jankowski
T. Kerr
K. Kavanaugh
K. Koss
L. Murphy
D. Nestor
B. Newby
N. Novotnak
D. Olson
C. Oravets
S. Pace
B. Paulich
L. Phillips
G. Plavchak
M. Rukas
C. Reardon
J. Risoldi
N. Sabastian
R. Sabastian
G. Sabol
R. Spangler
C. Stonbraker
K. Svac
C. Tymchak
S. Ulsh
R. Veltre
N. Voytosh
N. Waas
J. Wesling
B. Zdravacky

L. Baggest
P. Baldridge
C. Baker
J. Banaszak
T. Banks
T. Bencetic
J. Benton
T. Berezansky
S. Bier
T Brewer
C. Campbell
J. Chesla
D. Chobany
C. Collie
M Colecchia
L. DeJaitte
K. Dillon
L. Edwards
C. Eisenhauer
L. Faiola
C. Farinelli
T Galilei
S. Galmarini
P. Gregory
J Hetzel
C. Hilbrecht
S. Jacobs
J. Keibler
S. Koegler
P. Kromka
D. Kotelnicki
L. Lammert
R. LaMorte
L. Latherow
T Lehman
M Marchezak
L. Matthews
B. McNelly
L. Miklos
D. Olson
S. Paros
S. Peirce
K. Pelansky
S. Percosky
P. Plasynski
A. Remalia
C. Rostas
T Sapienza
E. Scarmati
D. Scott
M. Seymore
P. Shand
C. Sharp
K. Shirey
S. Snyder
R. Sostarich
S. Szkotnicki
J. Thomas
S. Torrero
V. Trach
K. Troutman
M. Villa
C. Wentz
T. Werfel

Gamma Sigma Sigma

Gamma Sigma Sigma, known as a service sorority, was originally founded in 1953 and founded the Beta Psi Chapter at IUP in March, 1968. The group's colors are maroon and white and its motto is "Unity in Service." Members assisted with the Alpha Phi Omega Book Exchange, helped with blood drives for the American Red Cross, ushered at spectator events, rang bells for the Salvation Army at Christmastime, sold Valentine's Day lollipops for the American Heart Association, and worked with the Drug and Alcohol Council and Indiana Jaycees on the Haunted House at the Indiana Mall. They also ranked second in the Foundation for IUP's Phone-a-thon.

C. Benz
B. Bernatavitz
C. Brazen
M. Chiodo
J. Davidson
D. Defazio
J. DeMaria
P. Devlin
T. Dunlap
T. Fiume
E. Fleischmann
P. Geremsky
H. Goettel
L. Haley
M. Howard
B. Hunzeker
T. Johnson
K. Kammerer
B. Keesler
M. Kline
M. Kobal
C. Kersnick
G. Loebig
M. Mason
M. McGahen
J. Mercurio
B. Moses
S. Mosser
P. Neary
G. Peterson
T. Polek
J. Rabovsky
J. Robinson
V. Santoro
M. Spinelli
D. Tessauro
J. Vaughn
R. Wagoner
G. Walters

Kappa Sigma

The national founding of Phi Kappa Theta took place concurrently at Brown and Lehigh Universities in 1889. The Kappa Theta Chapter was established at IUP in 1970 with the following goals: fraternal (duty to man), intellectual (duty to self and parents), social (duty to society), and spiritual (duty to God). The group raised funds to benefit handicapped young adults and hosted the Regional Leadership Conference in February. They also participated in various social and intramural activities. Members say anyone can feel at home with this fraternity since they do not require conformity.

Phi Kappa Theta

D. Adkins
J. Austin
M. Cusick
B. Dries
G. Faller
J Fitzpatrick
R. Giannandrea
D. Grieneisen
K. Heinsch
D. Hogeland
G. Hunsberger
R. Johns
E. Kashmere
E. Keisling
G. Landherr
S. Majercak
N. Marinucci
C. McCort
C. Moyer
R. Pacella
P. Smith
R. Smith
M. Spencer
C. Templin
V. Underwood
R. Wilson
R. Yates

Phi Mu

Phi Mu, locally established in 1950, was originally founded in 1852 and is nationally headquartered in Atlanta, Georgia. The sorority's purpose is to foster and develop the bonds of friendship, bringing into consideration the noblest, purest and highest ideals and aspirations of womanhood. The group lists among its activities for the year: participation in Sigma Chi Derby Days, intramurals, the Almost Anything Goes Contest, a sale benefiting Project HOPE, and "Light a Tree for Life." Phi Mu sisters consider themselves unique in their ability to function as a group while maintaining their individuality.

M. Andrievk
T. Baugh
L. Becker
Y. Belsenti
K. Brouwer
C.A. Brown
C.P. Brown
C. Cantelmi
S. Casamassa
A. Celin
K. Critchlow
L. Degen
K. Demeno
M. Downey
D. Eigenbrode
L. Fausti
R. Haddox
S. Haddox
K. Harshman
C. Hoerz
L. A. Johnson
L. M. Johnson
D. Kaczmerick
K. Keller
E. Kelly
K. Kerner
A. Lonchar
J. Lundberg
D. Martin
J. Marusz
M. Miller
L. Nelson
L. Nichols
J Nolan
B. Obenski
B. Plesh
P. Rowe
L. Sadlier
K. Sanfilippo
L. Shick
T. Silvis
S. Skinner
A. Steiner
L. Summit
K. Suppa
L. Taylor
D. Trilli
P. Trunninger
C. Valeri
D. Waskoskie
L. Waskoskie
L. Whale
C. Widdowson
L. Williams

D. Barnes
J. Bartek
M Bartosh
M. Cackowski
T Coccodrilli
M DeMitis
Y. Erhard
T Evans
B. Feehan
S. Gorman
M Grasso
T Hess
K. Holecko
B Kollar
M. Kollar
C. Laier
D. Long
K. McCallan
A McCalmont
L Milkovich
K. Mitcho
B Muha
J. Myers
G. Riley
N Rizzo
J. Saylor
D. Sheftik
J Shelestak
J. Shock
B. Sigmund
D. Slusser
R. Stasko
J. Taylor
K. Turtzer
L. Valentini
A. Wadding

Sigma Kappa

Sigma Sigma Sigma

Sigma Sigma Sigma, founded April 20, 1898, established its IUP chapter February 12, 1915. The sorority's colors are maroon and white and its philanthropy is "Sigma Serves Children," a program to aid needy children. It is a social service sorority. The girls participated in a balloon ascension to raise money for a hospital for children. The group also placed second in the float competition at Homecoming.

B. Abraham
D. Bannon
B. Bittner
J. Brennisen
T Carson
D. Clark
C. Daniels
D. Decker
C. Engle
L. Fry
B. Gniefkowski
C. Hatok
C. Hawk
B. Himmelreich
S. Hitesman
G. Hulbert
C. Husar
T. Keefer
S. Kutschbach
J. Landis
D. Maloney
R. Mattucucci
N McCaffrey
K. McCormick
K. McCort
S. McNaughton
K. Merilli
L. Messineo
B. Miller
N. Munizza
S. Myer
B. Nyers
J. Ottena
E. Pagac
A. Plesh
T. Prinzing
E. Pynos
S. Rematt
H. Samson
J. Schulte
D. Sebastian
L. Stewart
L. Sucs
K. Troiano
B. Williams
J. Wills
N. Yancoski
M. Zaviday

E. Anderson
J. Baranski
R. Barry
T. Brady
B. Brice
C. Brodmerkel
P. Cannon
J. Chamberlain
R. Collett
D. Deter
J. Dietz
B. Eckenrode
M. Egan
M. Formica
F. Fulena
J. Gerek
M. Gebrosky
J. Gianoni
J. Gumpf
B. Hanson
J. Hanulik
J. Harten
B. Hochevar
T. Intili
B. Lawrence
M. McCleary
C. Mitter
D. Neely
D. Pajak
B. Palmosina
C. Pantalone
J. Pennesi
J. Ramage
R. Sauritch
G. Schockling
T. Slack
J. Smith
D. Speedy
D. Steinbacher
M. Simpson
B. Staaf
G. Toretti
R. Trunzo
W. Wagner
M. Weik
M. Zinna

Sigma Nu

Sigma Nu, a fraternity based on honor, was originally founded at Virginia Military Institute in Lexington, Virginia in 1869. The local chapter was established in 1974 and its colors are black, gold, and white. This year Sigma Nu joined with Sigma Tau Gamma to help support the cause against cystic fibrosis. The group placed first in the intramural tug-of-war and first in fraternity intramurals.

J. Aubele
S. Berberich
M. Bieller
C. Bly
J. Branish
S. Brookbank
P. Butler
D. Capezzuto
G. Carter
K. Chapin
G. Chiapetta
J. Chiapetta
R. Cline
L. Comis
S. Cox
S. Dakinginow
R. Dalcero
J. Delise
D. Doheny
R. Dowling
C. Gabriel
R. Galovich
S. Goldman
D. Hampe
J. Hannigan
G. Havelko
M. Hrycyk
J. Kirstein
M. Ladakas
D. Lee
J. Lersch
R. Majoras
M. Marcenelli
S. Malik
A. McCartan
B. Mediate
E. Medice
D. Molnar
D. Moore
T. Morea
P. Nedley
R. Newman
M. Orsini
M. Paulina
B. Pavan
E. Pry
P. Richardson
P. Rovnak
T. Rubino
J. Scalo
R. Sieber
D. Shannahan
M. Tate
J. Tomecek
T. Zehmisch

Sigma Tau Gamma

Sigma Tau Gamma lists its objectives as value, learning, leadership, excellence, benefit and integrity. Originally founded in June 1920 at Central Missouri State College, Warrensburg, Missouri, the fraternity established the local chapter in November 1930. This year the brothers rented themselves out to perform services to raise funds for cystic fibrosis. Another unique feature of the group is its annual "White Rose' trip which is named for the group's symbolic flower and involves a week-long retreat.

Tau Kappa Epsilon, headquartered nationally at Indianapolis, Indiana works with the purpose of promoting brotherhood. Members rang bells for the Salvation Army for the second consecutive year in December, solicited funds for UNICEF in October, and assisted in blood drives for the American Red Cross.

Tau Kappa Epsilon

K. Anderson
B. Bents
T. Bishop
J. Boyer
J. Brooks
J. Burry
D. Cable
R. Coll
K. Colonna
D. Conely
D. Connell
J. D'Angelo
A. David
A. DiDominic
J. Dillensynder
E. Dorunda
S. Euker
C. Ferree
G Fish
C. Gompers
M. Goodwin
M. Grab
C. Hartle
S. Herle
G. Huggins
R. Kessler
A. Kline
R. Lang
M. Laughlin
R. Mamajek
R. Markley
B. Marquette
D. McElwain
K. McQuestion
B. Molina
R. Morosse
C. Murry
R. Paul
S. Pelligrino
T. Pietryk
B. Popp
D. Reichenbaugh
R. Retton
M. Sally
F. Sapienza
M. Vann
T Weist
M. Yates
R. Yeager
A. Zlogar

Theta Chi

Theta Chi, whose colars are red and white, was founded in Trenton, New Jersey in 1856. The local chapter was established in 1957. During the spring semester this fraternity held the Theta Chi Marathon and the Late Great Dale Auction, both of which benefited the Big Brothers and Sisters program.

T. Abell
B. Arbanas
R. Bevans
M. Biddison
A. Childs
P. Contini
S. Dallas
N. Hill
M. Kilyk
R. Kirk
S. Kitka
T. Kitson
D. Litavec
P. Lucas
T. Magyar
B. Majernik
J. McCann
J. Mostoller
D. Myers
P. Namanic
P. Noone
B. Panfil
R. Panfil
T. Parton
J. Passaro
T. Rodgers
J. Rudy
J. Sattler
B. Standfest
D. Stillwell
K. Stohl
C. Surunis
E. Swigunski
D. Tracey
T. Urness
M. Valles
W. Weaver
D. Wiley
P. Yuhas
M. Zoto
E. Hauck, Advisor

B. Akins
B. Bernard
R. Buono, Treas
S. Clark, Pres.
G. Clites
D. Coe
T. Cottle
T. Custer
S. Demianovich
D. Dunbar
D. Falvey, Soc. Chair.
C. Fisher
D. G. Glancy
D. P. Glancy
G Gordon
L. Gregory
M. Haberkorn
M. Hoover
M. Lamendola
D. Lewis
J. Lewis
B. Maydick
C. McNabb
J Mehallick
M Mehallick
T Mendicino, V. Pres
S. Meridith
R. Nardulli
R. Noark, Sec.
K. Pearce
T Ramsey, Sports Chair.
M Rebenkoff
S Sandbrook
R Sherry, House Man.
D. Small
D Snyder, Ind. Oper.
D. Teed
M Toski
B. Valentine
P. Vicente
B. Wallace
J. Witmer
J. Zarnich

Theta Xi

Theta XI was founded as an educational foundation in St. Louis, Missouri. The IUP chapter was founded in 1961. Their colors are navy blue and white. The fraternity hosts an annual broomball tournament in which other Greek organizations compete to raise funds for Multiple Sclerosis. They were the 1981 Varsity Champs in intramural competition and runners-up interfraternity flag football.

L. Anderson
D. Bacco
P. Bauer
R. Bogle
K. Bohn
P. Borrelli
K. Brady
L. Carolla
K. Cartwright
H. Cipollone
P. Cronin
J. Dorazio
D. Dunbar
K. Elcan
M. Falcocchio
J. Frye
A. Gibellino
P. Golias
J. Greco
P. Hannon
D. Hanulik
B. Hirst
S. Hood
B. Jantz
S. Kelly
L. Kness
S. Krieger
V. Krutz
T. Lavosky
C. Liebenguth
C. Lindberg
G. Liscinsky
C. Malush
K. Marquardt
J. Metrick
K. Miller
L. Misenhelter
D. Ogden
M. Oreski
L. O'Roark
S. Park
T. Rager
J.E. Ray
J.M. Ray
T. Reid
B. Ruberto
L. Schivley
M. Simantiras
C. Smail
K. Stotka
D. Swyers
J. Thompson
C. Ulens
L. Vesio
A. Violi
J. Walters
S. Wilkins
D. Zinzella

Zeta Tau Alpha

Zeta Tau Alpha, founded in 1898 at Longwood College, Faimville, Virginia celebrated its local chapter's 30th anniversary, having been established at IUP on May 12, 1951. The group devoted itself to the philanthropy of the Association for Retarded Citizens and supported the Special Olympics. At province Zeta Days, held in Lock Haven, the IUP chapter won an award for maintaining its quoto on campus, and at Indiana they took first place in Sigma Chi Derby Days, placing second overall in Derby Days. The group also took time out to make Christmas ornaments to trim the Christmas tree at Ebensburg State Hospital.

Campus 4-H is the continuation of 4-H after high school. Its purpose is to promote, exercise, maintain, and increase interest in 4-H, local through international. This program provides IUP students with opportunities for personal self-improvement through interaction with others. The IUP Campus 4-H club enables students to build and continue their potential in leadership and citizenship abilities. Members assist the local 4-H clubs in recreational and educational activities. Club members have the opportunity to participate in state, regional, and national collegiate 4-H projects and activities.

Campus 4-H

G. Barnhart
L. Brown
B. Burtick
S. Carpenter
C. Elkin
J. Hinkle
N. Hoffman
D. Holmes
V. Meier
B. Nelly
J. Piter
P. Raney
M. Sclar
P. Sedor
B. Shultz
S. Lynn, Advisor

Campus Scouts

S. Ben
R. Gaitano
S. Gallo
M. Hamilton
S. Hess
D. Nixon
D. O'Neil
J. Rhein
B. Torrance

F. Fred
A. Martin
L. McNeal
A. Mitchum
I. Moore
J. Stevens
D. Wilson
S. Whiting

Players of IUP

The Players of IUP is a social club operated on a business level which is geared to a family kinship within the group and a free voice among its members. The club begins each semester with a party and holds other parties and fundraisers throughout the year. This group helped in the community by giving dinners to a needy family at Thanksgiving and Christmas. They also supported the Miss Black IUP contest in both the financial and staging processes.

K. Bleakney
J. Brown
J. Campbell
M. Culp
K. Davies
K. Gephart
A. Hicks
K. Lang
B. Lerch
P. Leyer
L. Linton
K. Malseed
K. Martin
J. Melbin
L. Milovac
D. Moore
H. Murray
M. Stenko
L. Streicher
J. Williams
C. Zack
C. Violi, Director
P. Steinbacher, Asst. Director
R. Strawcutter, Advisor

I-Uppers

The I-Uppers, a 14-year-old musical group, is a non-departmental group which performs a variety of musical styles and acts as a public relations group for IUP. Because participants are of diverse backgrounds, rather than being bound by departmental ties, members develop close friendships. The I-Uppers staged their annual spring concert April 3-4, 1981 in Fisher Auditorium.

This social club for Jewish students on campus was originally known as "Hillel" and became the Jewish Student League in the late 1970s. The group's 20 members raised funds by presenting the movie "The Deerhunter," held informal social functions, cooperated with the history department to present "Reflections on the Holocaust," and assisted with functions at the Beth-Israel Synagogue in Indiana.

Jewish Student League

J. Croop, V. Pres.
K. Crown, Pres.
R. Ficarotta
K. Folgate
P. Friedman
A. Frome
G. Golin
A. Kaufman
H. Levinson
R. Miller
Y. Pletcher
A. Pleet
C. Randall
J. Rogal
S. Rosenzweig, Treas
R. Rubin
B. Rudel
B. Siegman
F. Sehati
S. Sehati
F. Sehati
H. Shown
F. Fisel, Advisor

Ace High

K. Almindinger
R. Andzelick
J. Augustyn
S. Bard
L. Bendinelli
J. Benna
P. Botti
D. Bunny
J. Burkett
J. Burlas
M. Casile
C. Craft
E. Decker
K. Derr
L. Ellis
G. Fleming
R. Fuga
D. Gallman
K. Gephart
J. Hoover
B. Holtz
D. Horton
D. Houser
J. Howe
M. Hyde
G. Kelly
R. Kohan
B. Levy
S. McGee
B. Macelroy
T. Macelroy
D. Miles
T. Noca
B. Petrovsky
E. Pitts
M. Sample
K. Sasse
H. Saxman
G. Semuskie
J. Shankel
A. Smith
K. Speilvogel
F. Yanicheck
B. Young

B Abraham
C. Anderson
D. Bacco
M. Balkey
A. Ballon
M. Barilar
M. Bartosh
K. Bearer
D. Bednar
P. Beggy
K. Benacquista
D. Bendgin
L. Beyan
R. Bodnar
J. Boyer
M. Brody
K. Browell
M. Brown
L. Buck
T. Carothers
B Charlton
J Clark
M. Clauto
L. Cullen
E. DeCicco
M. Delp
M. Dressel
L. Emerson
M Eshelman
K. Fanale
D. Ferrey
S Flore
S. Foster
K. Gallagher
H. Gault
C. Gillespie
T. Gillis
J. Girson
K. Gribble
T. Gross
B Guinstrom
H Harris
B. Henke
D Hilterman
L. Hlawti
K. Hobson
L. Hoechsteteter
M Hook
K. Houch
E. Inberg
J. Irvin
B. Ishler
L. Jackson
B Jarbeck
N Kalb
K. Kale
M. Klemanski
K. Koba
B. Kousy
G. Kropilak
C. Lacey
M Lamb
T Lavasky
M. Lenkiewiz
N Lightner
L. Lucot
S. Maier
K. Marquardt
E Mathis
C. Mayhun
M McCleary
K. McClellend
S. McLaughlin
S McNeal
C. Metula
P. Mihalak
B. Newell
S. O'Neill
A Peters
J. Peters
J Petroy
M. Pilot
L. Previtt
M Priore
J. Relich
K. Riese
M. Rogers
A. Sesti
G Shackelford
L Shallenberg
B Sheesley
S. Shideler
B. Singer
C. Smith
R. Smith
L. Sommers
K Spieluogul
R. Stefanko
T. Stoyer
N Stuart
D Thompson
L Tosh
M Tosue
S Trunzo
L. Uffelman
C. Unks
H Valena
A. Walworth
L. Wasinski
M Weber
N. Weick
B. Williams
D. Winovich
C. Withrow
D. Wray

Concert Dance

The IUP Concert Dance Club began its 13th year of existence with approximately 190 members. This is a startling growth from its 15-20 original members in 1967. The concert dancers hold weekly classes for three skill levels: beginners, intermediates, and advanced. The group presents a dance performance at the end of each fall and spring semester. The Zink Hall Dance Theatre houses all the concert dance activities and provides a professional atmosphere in which students can work. S. Jane Dakak, the advisor, directs the group.

C. Abel
K. Andres
T. Bailey
L. Barret
J. Barron
V. Baumgardner
B. Bausalyga
L. Beck
T. Berg
M. Bradley
L Buck
L. Cambell
P. Cavalet
C. Cook
S. Corbett
L. Creveling
M. DeHainaut
B. DeHart
T. Duggan
C. DeVore
C. Emanuel
L. Eshenaur
J. Essey
D. Evers, Pres.
C. Fayewicz
K. Garde
K Geibel
L. Grant, V. Pres.
B. Grienesiser
M. Gustafson
C. Hallam
C. Hench
K. Hobson
B. Hutter
S. Hyde
A. Jackson
K. Johnston
S. Jones
K. Kane
C. Klinedinst
R Kolessar
M. Land
E. Lann
S. Lucas
D. Mazzotti
L. McCully
D. McLaughlin
W. Meixner, Sec.
C. Mignogna
G Miner
T. Nease
C. Neptune
K. O'Keefe, Treas.
R. Parado
C. Parker
A. Peters
P. Petrie
V. Pitts
J. Prevail
T. Raines
B. Reilly
B Rigby
R. Rigby
D. Rhodes
C. Rice
S. Rizzo
R. Sastanch
H. Schoen
W. Schoentag
S. Sell
B. VanSickel
N. Weick
D. Whitsen
K. Woolf
L. Youngmayer
M. Stilwell, Advisor

Equestrian Club

The Equestrian Club was established in August 1965 for the purpose of providing enjoyment for those who wish to ride in either English or Western riding styles. The club provides riding lessons for interested students. The group enjoys such activities as overnight rides, all-day rides, camping trips, and hayrides.

This athletic club was founded for men in the fall of 1976 and for women in the fall of 1979 to promote interest and participation of IUP students in the intramural sports program. Besides competing in all intramural sports events, the Hustlers also took part in the Anything Goes Contest and sponsored their annual foosball tournament.

42nd Street Hustlers

M. Abbate
J Alexander
P. Arturo
D. Babeji
A. Ballon
T Banks
L. Beck
C. Bradshaw
R. Brinza
A. Campbell
L. Chabassol
L. Churchel
C. Coleman
L. Collins
A. Dale
P. Doody
M. Dragich
C. Eckelburger
P. Funair
K. Hannis
R. Heberl
S. Hess
J. Hetzel
K. Heveran
M. Kosmacki
L. Lay
D. Lee
F. Macek
J. Manton
B. Hapes
D. Miracle
J. Nepple
K. Novak
L. Pavloc
B. Peirce
S. Peirce
M. Polosky
P. Rohr
P. Schmidt
J. Scott
S. Sochoka
L. Summit
J. Vasalani
J. Weisberg
W Yeckley

K. Baan
M. Barrett
D. Brehm
D. Chase
A. Davis
M. Fox
C. Heberling
M. Hudome
T. Jones
D. Moyer
D. Norris
T. Poklembo
S. Siano
L. Smith
K. Sorrick
W. Stilwell
J. Tanner
C. Taylor
P. White
M. Troxell, Advisor

Equestrian Team

The IUP Equestrian Team was started in 1975 and became a member of Region V of the Intercollegiate Horse Show Association founded in 1967 and headquartered in New York. The IUP chapter was elected President College by the other 22 colleges in the region for the 1979-1981 term and was awarded the 1980 Ralph Gills Memorial Trophy for sportsmanship. IUP ranked fifth overall in the 1979-80 Region V competition. For the 1980-81 season, IUP ranked among the top six schools. The team is a competitive riding team. Beginning through advanced riders compete in their respective levels, matching riders of the same skill levels together.

The Gashouse Gang is an athletic club which was founded in September 1979. Among its intramural accomplishments for the year are second place in golf, first place in cross country, second place in wrestling, second place in foul throw, second place in racquetball, and second place in swimming, all of which contributed to their arrival at the top of the all-points race.

Gashouse Gang

J. Elliott
K. Hanselman
D. Hosack
H. Stypula
K. Wiley

IUPisces

IUPisces gives a synchronized swimming show annually. The group is self-supporting. It raised funds in 1981 by selling Easter candy. Participation in IUPisces is a learning experience because no prior experience is required to join. Clinics in synchronized swimming are held for newcomers prior to auditions.

A. Celin
M. Christ
D. Gallagher
L. Garwig
C. Gaydos
T. Hawrylak
J. Howart
R. Kirby
P. Lachenmayer
J. Leckrone
J. Lieder
D. Lowery
P. Maloney
P. McCue
E. Moxie
D. Moyer
A. Notsch
K. O'Connor
C. O'Donnell
C. Pitman
G. Roncase
J. Schulte
L. Shick
D. Smith
B. Telford
V. Towers
M. Von Stein
P. Winslow
M. Wisor

N Anderson
V. Birch
C. Conrad
C. Cumberland
S. Deffenbaugh
D. Fullerton
L. Gardner
J. Harrison
J. Hauber
E. Henneman
H. Hutchinson
J. Kerr
J. Kuskoski
J. Laughlin
M. Martin
M. Macellan
D. Nichols
A. Notsch
C. Pearce
K. Pearce
S. Rosenzweig
M. Schaell
D. Shekmer
U. Stehr
M. Tini
J. Traut
D. Weber
P. Wiest
S. Zuccaro

Sailing Club

This club devotes itself to the purpose of promoting sailing at IUP and having a good time. They held a regatta May 2 at Yellow Creek Sailing Base, Yellow Creek State Park, where most of their functions take place.

Men's Cross Country (196) . . . Women's Cross Country (198) . . . Football (200) . . .
Women's Tennis (204) . . . Soccer (206) . . . Field Hockey (208) . . . Volleyball (210) . . .
Men's Basketball (212) . . . Women's Basketball (216) . . . Men's Swimming (218) . . .
Women's Swimming (220) . . . Wrestling (222) . . . Rifle (224) . . . Gymnastics (226) . . .
Men's Fencing (228) . . . Women's Fencing (230) . . . Baseball (232) . . . Golf (234) . . .
Men's Track (236) . . . Women's Track (238) . . . Men's Tennis (240) . . . Softball (242) . . .
Cheerleaders (244) . . . Intramurals (246).

ATHLETICS
ATHLETICS
ATHLETICS
ATHLETICS
ATHLETICS
ATHLETICS
ATHLETICS
ATHLETICS
ATHLETICS
ATHLETICS
ATHLETICS
ATHLETICS
ATHLETICS
ATHLETICS
ATHLETICS
ATHLETICS
ATHLETICS
ATHLETICS
ATHLETICS
ATHLETICS
ATHLETICS
ATHLETICS
ATHLETICS
ATHLETICS

Hot On The Trail

The men's cross country team finished their season with only one loss. The team took first place in four of their meets: the Glassboro Invitational, California Invitational, IUP Invitational, and IUP Quadrangular Meet. Although most schools would have been happy to compile such a record, Coach Lou Sutton and the team were disappointed with the showing.

There were several individual accomplishments at the NCAA II Nationals. These included: Ed Phipps, a junior, placed 26th; Lou DiBridge, a senior, placed 34th; Eric Wilkins, a senior, placed 62nd; and Tim Abell, a junior, placed 75th. Senior Chris Eberly also contributed to the success of the men's cross country team.

Glassboro Invitational	1st of 7
California Invitational	1st of 19
Glenville Invitational	5th of 10
IUP Invitational	1st of 27
IUP Quadrangular Meet	1st of 4
NCAA Northeast Regional Qual.	1st of 32
NCAA Division II Nationals	8th of 23

Fall Scoreboard

ROW 1: E. Wilkins, N. Nandel, T. Abell, C. Eberly, S. Gilliland, E. Phipps, L. DiBridge, T. Rush, S. Greene, S. Goldcamp; **ROW 2:** N. Yutko, T. Phillippi, B. Stewart, P. Kline, R. Bukauskas, T. Wile, M. Hale, J. Sproul, B. Butler, K. Dowdell, M. McGee; **ROW 3:** Coach Sutton, J. Devlin, E. Winschel, M. Flynn, C. Biesecker, J. Hardt, S. Herr, L. Fees, B. Costello (Grad. Asst.), Coach Fry.

Country Runners

California Invitational	2nd of 9
Penn State Invitational	5th of 10
IUP Invitational	1st of 10
Quadrangular Meet	2nd of 4
Bucknell Invitational	3rd of 9
Eastern Regionals	5th of 9
Pennsylvania Conference Meet	1st of 13

Fall Scoreboard

Under the direction of Coach Ed Fry, the women's cross country team proved that they know how to run, not only on home turf at Meadow Lane Golf Course, but also on unfamiliar ground.

Though this was only their second season of varsity competition, the women harriers placed high in many of their invitational meets and finished the year as state champs.

Senior Sheila Fleming was the number one runner for the team. She went on to Nationals and finished in the top third.

ROW 1: Coach Fry, M. O'Connor, D. Macreno, M. Tesla, C. Zielinski, P. Ruffenach, A. Shadley, M. Sharkey; **ROW 2:** K. Floyd, T. Miller, B. Stauffer, S. Fleming, J. Maringer, D. DiCicco, D. Amrhein.

IUP		OPP
23	Waynesburg	21
17	Westminster	10
14	Shippensburg	17
28	California	14
23	Slippery Rock	22
7	C. W. Post	17
7	Edinboro	11
0	Clarion	15
20	Lock Haven	0
24	East Stroudsburg	22

Fall Scoreboard

Indians' Autumn Tribe . . .

A great start and a strong finish sums up the 1980 football season for the IUP Indians. In its second year under head coach Owen Dougherty, IUP finished with a 6-4 slate; only a mid-season slump stopped them from being even more successful.

Senior quarterback Bob McFarland led the team and passed for almost 136 yards per game. McFarland completed 45 percent of his passes and threw for eight touchdowns.

Halfway through the season IUP running game suffered as injuries beset the offensive backs. Fullbacks Carl Robinson and George Kelly, and tailback Ken Moore, stepped in and picked up the slack. Robinson led all rushers with 362 yards, while Moore gained 296 yards.

Grabbing yardage from the air were two wide-outs, Roger Henderson and Stan Betters. Henderson latched on to 34 passes for 502 yards.

Kurt Bowers also finished up a glorious career at IUP. He placed third on IUP's all-time scoring list and first on the kicking list. Bowers piled up 64 straight extra-points and he also gained the field goal record with a career high of 23.

Leading the defensive team with 144 tackles was a junior linebacker, Terry Carroll. Backing Carroll was senior defensive tackle, Joe Cugliari, with 86 stops.

Dougherty and his assistants managed to compile a 13-7 record in two seasons — the first time since 1974 that the Indians have come up with back-to-back winning seasons.

ROW 1: L. DeFabo (Academic Coach), J. Haddad (Grad. Asst. Coach), J. Gerek (St. Coach), J. Arty (Grad. Asst. Coach), M. Stillwell (Spec. Coach), C. Godlasky (Asst. Coach), O. Dougherty (Head Coach), M. Watson (Asst. Coach), G. Juart (Asst. Coach), J. Chakot (Asst. Coach), L. Panaia (Asst. Coach); **ROW 2:** G. Campbell (Mgr.), B. Walsh (St. Mgr.), V. Liscinsky (Trainer), V. Cooper (St. Trainer), M. Miller (St. Trainer), J. McConnell (St. Trainer), B. Jarbeck (St. Trainer), R. Madden (St. Trainer), B. Gras (St. Trainer), B. Taylor (Eq. Mgr.), M. Jordan (St. Mgr.), L. Judge (Sports Information Dir.); **ROW 3:** D. Morgan, K. Dodds, R. Morris, J. Heath, J. Burlas, M. Sample, G. Kelly, D. Burns, D. David, D. Diffenderfer, B. Jaffries, D. Baker; **ROW 4:** J. Carl, J. Petrilla, N. Yanosich, R. Laconi, D. Rizzo, M. Redinger, J. Ondrejik, T. Chelednik, T. Petro, A. Cherico, P. Finells, J. Swartz, B. Amadio; **ROW 5:** K. Jubas, A. Nichol, J. Albert, J. Russell, J. Muchnok, K. Allison, D. Frank, T. Hewitt, F. Baker, M. Carney, B. Banks, T. Belich, K. Shildt, S. Ellis, R. Cambast; **ROW 6:** K. Sisk, M. Hoenig, S. Campos, B. Basile, K. Bowers, J. Sedlacko, M. Commandatore, J. Gianoni, R. Handarson, S. Betters, M. Lesnieski, K. Moore, M. Drear, T. Decker, M. Venzin; **ROW 7:** B. Kanick, D. Vitalie, D. Bair, F. Ways, E. Horchar, B. Pilossoph, J. Lythgoe, L. Scerbo, R. Mamajek, J. Stahl, A. Taliaferro, E. Barnett, L. Landman, D. Hampe, D. Cypher, J. Johnston; **ROW 8:** T. Totten, R. Wahl, Q. Nichols, J. Shopa, J. Contz, B. Yager, B. McFarland, M. Potter, P. McDermott, T. Carroll, B. Kane, B. Chilcota, E. Hasalrig, J. Walstrom, E. Marzock, M. Fair, B. Reeves; **ROW 9:** R. Shatfer, M. Twardowski, J. Sommer, P. Henry, S. Bohn, N. Turner, B. Allen, B. Gallagher, S. McGuigan, B. Neff, J. Cugliari, R. DiBucci, E. Krause, J. Maher, J. Bishop, B. Lawrence, C. Robinson.

iup
MARCHING BAND

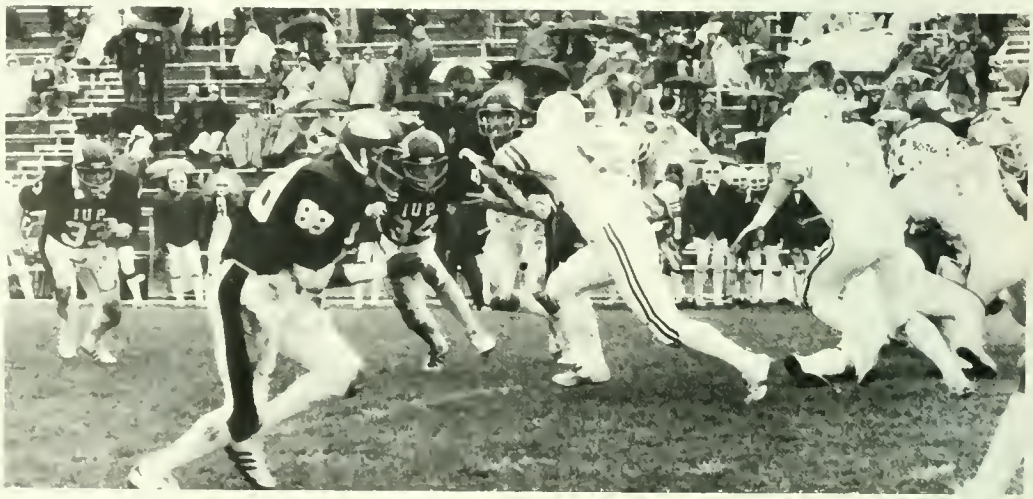

. . . Harvest Victory

Service With a Smile

IUP		OPP
6	Clarion	3
3	Slippery Rock	6
8	St. Francis	1
1	Duquesne	8
6	California	3
5	Clarion	4
8	St. Francis	1
4	Edinboro	5
5	West Liberty	4
3	Lock Haven	6
5	Robert Morris	4
4	Edinboro	5
5	Frostburg	4
1	Pittsburgh	8
3	Slippery Rock	6

Fall Scoreboard

Coach Louise Eltz's tennis team finished their 1980 season with a 14-8 record despite being relatively inexperienced. The netters relied heavily on the talents of the underclassmen: three freshmen, three sophomores and one junior.

The highpoint of the regular season was the fine second place showing at the IUP Invitational. The squad also took eighth place at the PSAC Championships at Bloomsburg College and Lori Rupin shined as she won the state title playing fourth singles.

ROW 1: B. VanZandt, M.B. George, L. Rupin, B. Gemperlein, S. Burke, P. Mason, P. Martin, J. Boyer, K. Donahue; **ROW 2:** Coach Eltz, Student Coach Zamperini, C. Bruno, B. Meanor, B. Glenn, A. Kisk, K. Scurci, K. Topoleski, J. Landherr, D. Sheftick, Student Coach Appelt.

Heads Up, Hands Down

The 1980 soccer team, coached by Vince Celtnieks, completed the season with a 12-4 record.

Winning the District 18 title against Mercyhurst, the team ranked third in the second division of the Pennsylvania, New Jersey and Delaware region. They also finished second in the West State College Conference.

Top scorer for the team was Frank Wolk, with 14 goals and six assists. His scoring talents qualified him for the NAIA All-American second team.
Player Award, and Mike Ziolkowski, who Special awards also went to Mark Dusch, who received the Tom Norman Valuable Player Award and Mike Ziolkowski who was awarded for being the team's most improved player.

IUP		OPP
2	Frostburg	0
0	Penn State-Behrend	1
1	Pitt-Johnstown	0
2	Alliance	0
1	Gannon	2
6	Saint Vincent	1
4	Bloomsburg	1
3	Grove City	2
3	Shippensburg	2
4	District of Columbia U.	2
3	Edinboro	1
1	Lock Haven	3
3	Pitt	1

Fall Scoreboard

ROW 1: J. Cunningham, B. Edoga, K. Renko, M. Ziolkowski (Capt.), M. Saunders (Capt.), C. Amorose (Capt.), W. Lauer, M. Dusch, J. Shank; **ROW 2:** G. Schoedel, P. Egan, T. Stockdale, S. Domville, J. Holbert, G. Lightner, C. Gallagher, P. Botti, E. Pitts, D. Emig, J. Senich, Assistant Coach Grimaldi; **ROW 3:** Coach Celtnieks, T. K. Kawallis, J. Russel, P. Aiken, B. Stitt, F. Wolk, D. Simonetti, A. Dombroski, J. Salvino, V. Schlentz, R. Dandorf, T. Stutenroth, E. Paz

Sticking Around

Coach Kofie Montgomery's field hockey team finished the season with a 2-7-1 record. Inexperience and youthfulness were the two factors contributing to the disappointing record.

The Indians lost five of their first six games, not claiming a victory until their bout against Frostburg in mid-October. Their 3-0 victory over Slippery Rock was the team's best game of the season.

Next year should prove more promising. The team is losing only three seniors, and returnees Tracy Snyder, Donna Lutz, and Donna Long will make up a strong core.

Fall Scoreboard

IUP		OPP
0	Millersville	3
0	Bloomsburg	0
0	Lock Haven	4
1	Davis and Elkin	5
1	Pitt	2
0	Kutztown	1
1	Frostburg	0
0	Shippensburg	3
3	Slippery Rock	0
0	Bucknell	1

ROW 1: T. Brewer, L. Jagger, S. Riggs, D. Bannon, T. Snyder, H. Solbach, D. Long; **ROW 2:** R. Bowling, P. Osiecki, C. Levine, M. Pilot, T. Schaffer, J. Koons, K. Wachowski (Co-capt.), N. Reinhart, T. Flaharty, K. Loht; **ROW 3:** Coach Montgomery, L. Riggleman, J. Breighner, T. Nevolas, D. Herman, K. Turiano, N. Heiges, D. Petrosky, K. Keller, E. Egan, D. Lutz (Co-capt.), Student Coach J. Hickey.

IUP		OPP
2	St. Francis	1
3	Lock Haven	0
3	CMU	0
2	Clarion	3
2	Juniata	0
0	Edinboro	2
2	Robert Morris	1
2	Pitt-Johnstown	1
3	Allegheny	2
2	Clarion	0
2	Robert Morris	0
2	Duquesne	1
1	WVU	2
1	California	2
3	Bucknell	1
1	Slippery Rock	2
2	St. Francis	0

Fall Scoreboard

ROW 1: M. Stemrich, C. Moss, S. Fitzpatrick, P. Nelis, C. Sadonis, C. Motter; **ROW 2:** N. Horew, L. Yost, S. Buchneak, J. Meyer, A. Davis, C. Lacey; **ROW 3:** Coach Barthelemy, J. Allman, D. Sharrow, B. Wheeler, C. Klinedinst, K. Carless, L. Lyman, M.J. Abbate, B. Jarbeck, L. Dement, Assistant Coach Stefanelli.

Setting High

The IUP women's volleyball team spiked and dug their way to a matchless 12-5 record. Under Coach Nancy Barthelemy, the team also met success in the Edinboro and PSAC Tournaments.

The IUP women captured fourth place in the PSAC Tournament, which was held on campus. Gaining special recognition in this tournament were: Amy Davis — first team all-star squad, Carrie Lacey — second team all-star squad, and Diane Sharrow and Suzie Fitzpatrick — all-star honorable mention.

IUP		OPP
106	Daemen	49
71	Duquesne	86
90	Alliance	63
64	Pitt	79
64	St. Vincent	68
70	Waynesburg	84
92	Dyke	69
48	Wittenberg	56
82	Westminster	71
55	Nicholls State	66
85	Xavier	88
76	Lock Haven	74
86	Slippery Rock	56
75	Clarion	71
96	Edinboro	72
76	California	81
83	Mercyhurst	79
86	Pitt-Johnstown	71
81	Lock Haven	70
76	Slippery Rock	77
83	Clarion	73
62	Edinboro	55
62	California	56
73	Loyola	82
96	Edinboro	69
78	Pitt-Bradford	77
61	Cheyney	60
63	Bloomsburg	72

Winter Scoreboard

ROW 1: M. Shanahan, B. Frank, M. Mitten (Co-capt.), S. Scott (Capt.), E. MacDougall, A. Armwood, L. Morton. **ROW 2:** Coach Davis, R. McNabb, M. Hodovanich, D. Ruschel, M. Krafcik, D. Dougherty, D. Maxson, J. Brown, Coach Beck.

Braves' Court Rules . . .

There was no recess in this Indiana court; the Tribe always kept fighting its case, ending the season with a verdict of success. The team, under the coaching of Carl Davis, Tom Beck and Tony Bernaedi, finished with a 17-11 record. On their way to the NCAA Division III Championship, the Indians chances were dismissed by a 72-63 loss to Bloomsburg.

Nevertheless, the Tribe can be proud of its season performance, for they faced some very stiff competition. The Indians met three Division I teams: Pitt, Duquesne, and Nicholls State of Louisiana. They also met the Division III team of Wittenberg, which was ranked number one in the nation in their division, and a number of other highly ranked teams.

Not only did the team receive recognition for their season accomplishments as a whole, but individual players did as well. Sam Scott, Mike Mitten and Jeff Brown all gained the conference Western Division and NAIA District 18 top five.

Mitten set a new IUP career field goal percentage mark of 54.2, and the team itself established a single season field goal record — connection on 49.5 percent of its attempts.

Overall the '80-'81 season was an overwhelming success; it gave the IUP community something to be proud of.

. . . Victorious Verdict

Court in Session

IUP		OPP
79	Frostburg	62
63	Kutztown	44
77	California	76
53	Navy	81
67	W&J	65
63	Duquesne	57
73	Millersville	59
49	Morgan State	80
72	Slippery Rock	89
74	Robert Morris	62
83	WVU	95
74	Lock Haven	61
70	Edinboro	71
70	Gannon	82
64	Pitt-Johnstown	66
70	Catholic Univ.	63
58	Navy	68
85	Clarion	81
79	Bloomsburg	69
72	Shippensburg	67

Winter Scoreboard

The women's varsity basketball team, coached by Lois Clark, finished the season with a 13-10 record. Senior Terri Piatak was the first woman player in the history of women's basketball to reach 1000 points. Julie Kibler was the leader in the field goal department. Carol Hoover led the team in steals with 23 for the season.

Mary Ann Bartoszewicz, Debbie Gibbons, Debbie Shearer, Kathy Sherry, Kathy Tyke, and Lynn Riddle also contributed a great deal to the team.

ROW 1: M.A. Bartoszewicz (Capt.), T. Piatak (Capt.), K. Sherry (Capt.), D. Roland (Capt.); **ROW 2:** J. Thurn, K. Gibbons, L. Riddle, J. Vilkinotsky, P. Murdock, S. Vujasin, T. Bernardi, L. Dixon; **ROW 3:** Coach Clark, G. Wood, D. Shearer, B. Thompson, N. Feeney, K. Tyke, J. Kibler, C. Hoover, T. Olszewski, N. Wood, J. Harris, Assistant Coach Thompson.

Quite a Splash

Matt Kohler and Kirt Allmendinger led the IUP men's swim team to a 7-3 overall record this year. School records were set in the 50-yard freestyle and the one meter diving by Kohler and Allmendinger, respectively. Both of these men also qualified for the NCAA's.

Head coach, Ralph Johnson, was pleased with this year's winning team and hopes the upcoming season will be met with continuing success.

IUP		OPP
72	Fairmont State	36
42	James Madison	71
40	Clarion	73
67	Youngstown	46
66	Grove City	47
58	Slippery Rock	55
64	Edinboro	49
47	Shippensburg	65

Winter Scoreboard

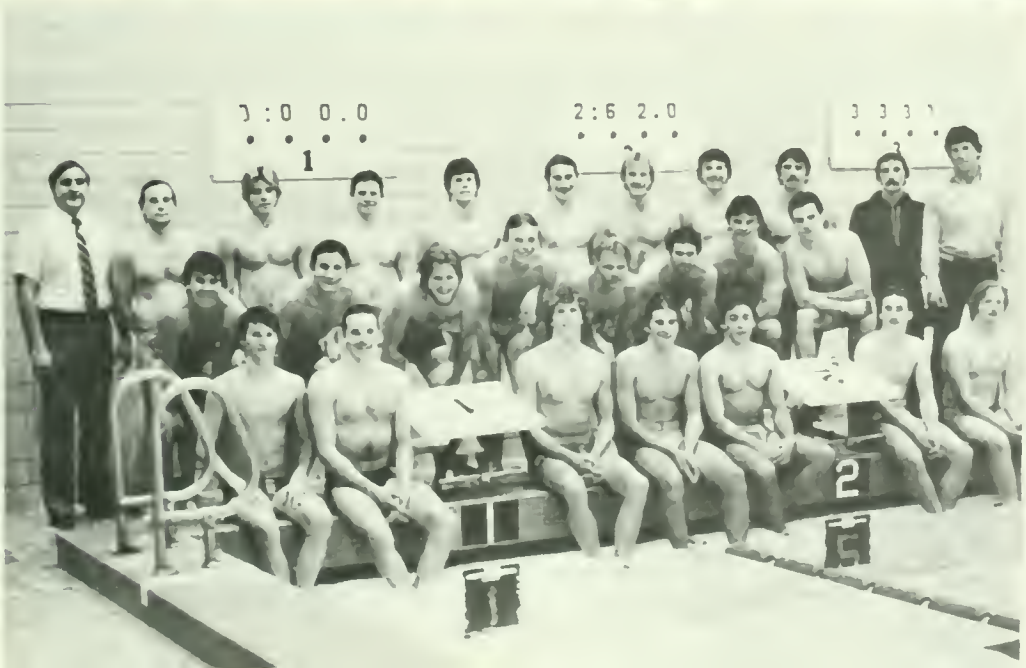

ROW 1: C. Cowan, G. Kinzler, M. Kohler, J. Brozinick, M. Brandt, S. Nagy, B. Kook; **ROW 2:** M. Woodard, J.R. Smith, D. Mason, B. Dilge, K. Reitz, B. Talerico, K. Allmendinger, J. Capets, F. Mendoza, E. Abreu; **ROW 3:** Coach Johnson, J. Gordon, C. Lacroix, J. Kelton, S. Seig, B. Abbott, B. Murphy, B. Bishop, M. Snyder.

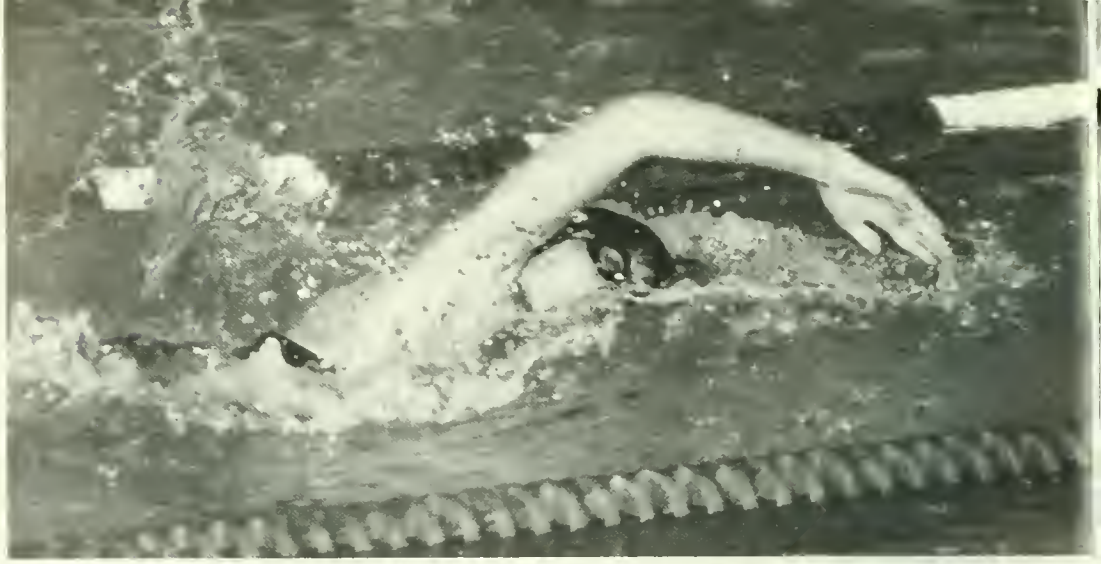

One Stroke Ahead

IUP		OPP
118	Fairmont	15
89	Millersville	48
94	Bucknell	46
113	Duquesne	27
85	Clarion	54
77	Frostburg	43
66	Cleveland State	65
83	Allegheny	57
81	Lock Haven	57
97	Mansfield	42
76	Slippery Rock	64
82	Bloomsburg	64
76	Shippensburg	61
108	W & J	32

Winter Scoreboard

The IUP women's swimming and diving team finished the season with a record of 8-6. In the PSAC, the team placed fifth out of nine schools.

The team excellence was further displayed when IUP sent four relay teams and two individual competitors to Nationals.

The two individual participants were Katie O'Connor, a sophomore diver, and Kim McClain, a freshman. Swimming on the relay teams were Marcy Laderer, Lori Berkebile, Diane Wohlfarth, Melanie Wix, Hollie Nagle, Sue Starr and Kim McClain.

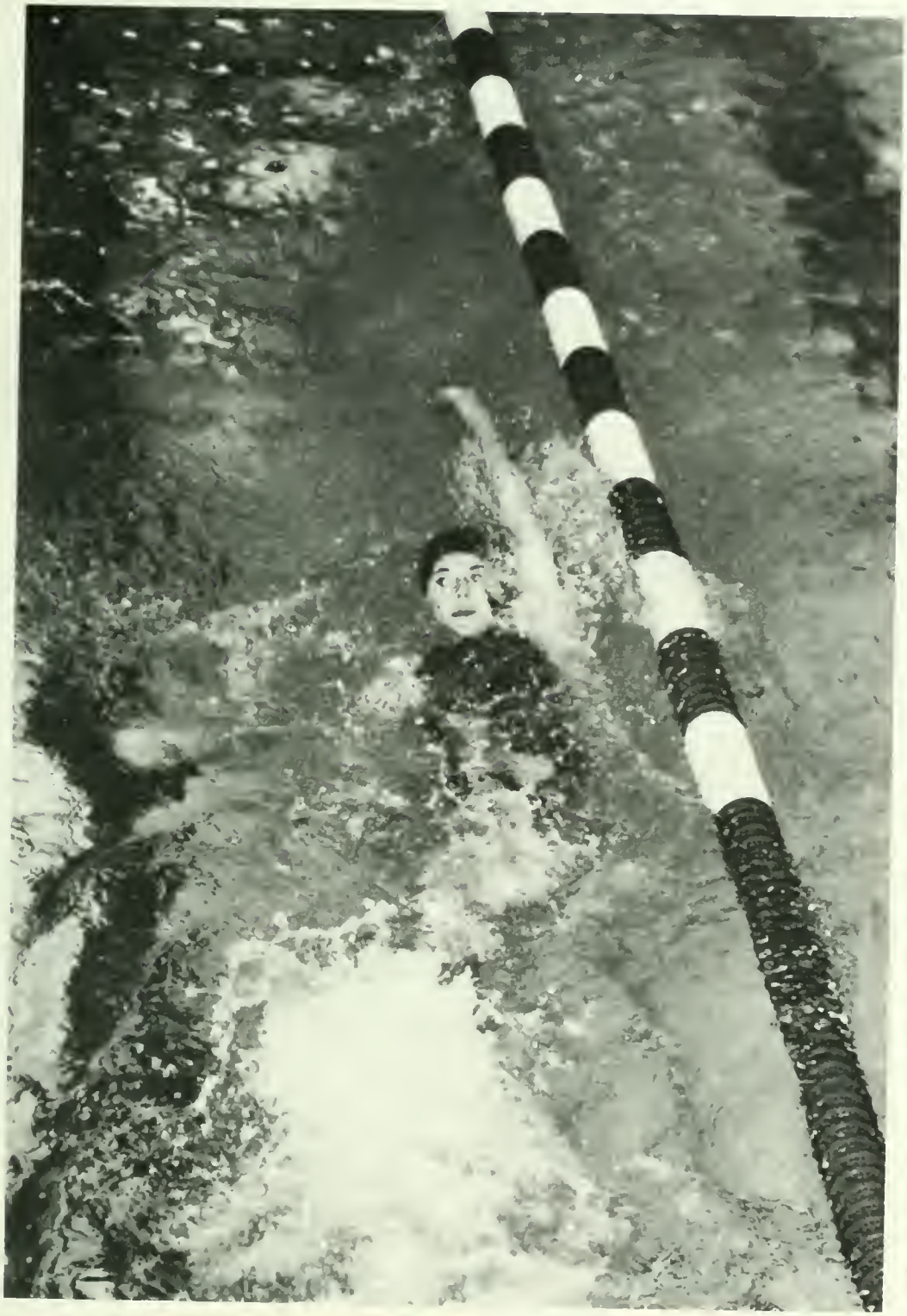

ROW 1: L. Lavtenschlaeger, L. Berkebile, H. Nagle, K. McClain, M. Laderer, P. McCue, S. Starr, M. A. Wiser, K. Long; **ROW 2:** L. Lesko, C. Mackey, M. McKamish, K. Aydelotte, C. Hoover, K. Mouse, K. Roth, E. Regan, J. Conklin, J. Maringer, C. Krausse; **ROW 3:** Coach Montgomery, M. Wix, P. McKamish, C. Truax, S. Granata, J. Brandl, D. Wohlfarth, K. O'Connor, J. Liedor, H. Pfisterer, B.A. Snyder, Assistant Coach J. Murtha.

Mighty Matmen

IUP		OPP
27	Pitt-Johnstown	23
3	Shippensburg	38
25	Akron	24
13	California	26
7	Virginia	34
21	George Washington	28
50	Loyola of Baltimore	3
25	Kutztown	18
21	Waynesburg	30
41	Juniata	12
40	Kings	17
21	Messiah	21
0	Slippery Rock	45
6	Clarion	49
17	Youngstown	25
10	Bloomsburg	41

Winter Scoreboard

Under the direction of Coach Bill Blacksmith, the wrestling team wound up the season with a 7-11-1 record. However, two wrestlers contributed exceptional efforts.

Senior Jeff Conklin (167 pounds) finished the regular season with an overall record of 7-5. He became a runner-up in the Pennsylvania Conference

Junior Jim Havco (126 pounds) compiled a record of nine wins and three losses before he succumbed to an injury halfway through the season.

ROW 1: F. Havko, J. Havko, C. Haight, T. Henry, T. Renninger; **ROW 2:** Coach Blacksmith, J. Conklin, P. Meyers, C. Bartlett, S. Gresh, K. Walters, Assistant Coach Knepper.

Ready, Aim . . . Fire!

The rifle team, led by Thomas Campisano, finished with a record of 8-3. The riflers competed against Clarion, Duquesne, Pitt, W & J, and Geneva. They tied for second place in the league with Clarion.

The team also took third place in NRA Sectionals at Pitt. Cindy Dolan took third high and high women's while shooting at the Pitt sectionals.

IUP		OPP
1298	Clarion	1300
1302	Clarion	1232
1316	Duquesne	993
1230	Duquesne	1237
1266	Pitt	1101
1249	Pitt	1151
1249	W & J	1251
1264	W & J	1244
W.P.I.R.L.		2nd place
NRA Sectionals		3rd place

Winter Scoreboard

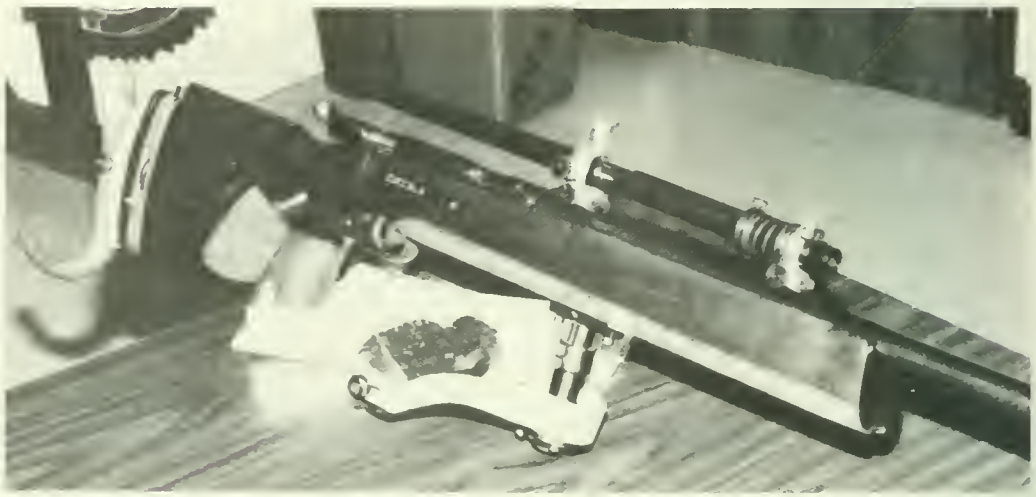

ROW 1: G. Needleman, D. Zuccala; **ROW 2:** C. Dolan, J. Banamati, M. Bauersfield, **ROW 3:** Coach Campisano, J. MacBlane, D. Hodge, G. Hobar, J. Landau.

Tumbled to the Top

The women's gymnastics team, coached by Pat Lommock, had a victorious season with a 5-2 record. Top scorers for all-around events were Roberta Brown, Denise Martin, Diane DiCicco and Sandy Lippert.

Leading the women for individual events were: Barbara Heyl on the uneven bars; Denise Martin on the balance beam; and Roberta Brown for vaulting and floor exercise.

IUP		OPP
114.2	Lock Haven	79.8
119.7	Youngstown	123.45
120.3	Pitt-Johnstown	115.90
120.0	Slippery Rock	131.35
120.65	Pitt-Johnstown	111.20
119.7	Frostburg	110.00
123.45	Wilson College	88.65

PSAC	3rd place
EAIAW	1st place
AIAW Division III Nationals	5th place

Winter Scoreboard

ROW 1: R. Brown, D. Martin, K. Elkin, S. Snyder; **ROW 2:** B. Heyl, D. DiCicco, S. Lippert, J Pagnanelli, L. Blumer, J. Pagnanelli, J. White.

Touché

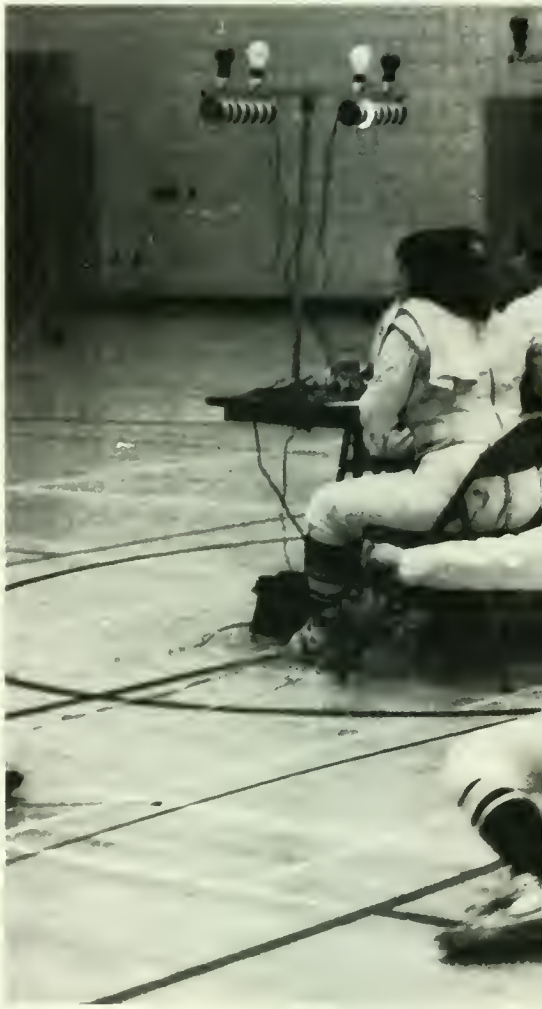

IUP		OPP
12	Fayette	4
5	WVU	7
11	Fayette	5
1	CMU	11
12	California	4
10	CMU	6
6	California	6
9	Alleghny	7

Winter Scoreboard

The men's fencing team finished the season with six wins and two losses. In the only tied match, IUP was awarded the victory over California by one touch.

Jay Holdren was named the outstanding fencer with a record of 28-11. Jim McCauley also finished the season with a good record of 19-16. At the CMU Intercollegiate Tournament, Mark Tallarico placed second in the intermediate division.

Returning to fencing next year, under the coaching of Nancy Barthelemy, will be Jimmie Joseph, Mark Tallarico, Ray Taylor and Brett Schoenecker.

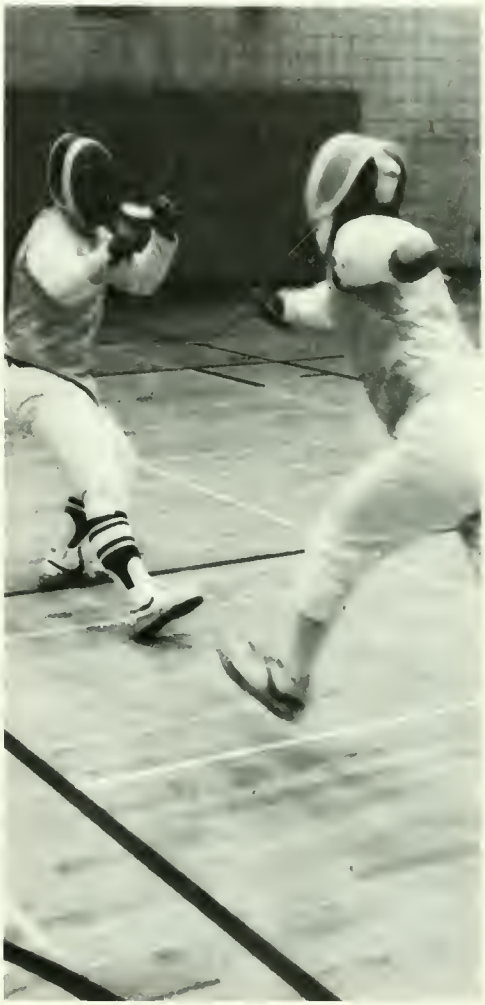

Coach Barthelemy, J. Holdren, E. Jenkins, M. Tallarico, J. Joseph, E. Rombach, R. Taylor, T. Van Biersel.

IUP		OPP
14	Fayette	2
7	WVU	5
8	Fayette	4
3	CMU	5
5	California	11
8	CMU	4
5	California	11
11	Allegheny	5

Winter Scoreboard

ROW 1: Coach Barthelemy, J. Alexander, G. Thoman, N. McFeeley, J. Postma; **ROW 2:** S. Papuga, K. Kelly, L. Baggest, J. Armitage.

Foiled Again

The women's fencing team, under Coach Nancy Barthelemy, finished with a relatively good season of five wins and three losses. All members of the team were seniors.

Outstanding fencer of the season was Jackie Postma with a record of 32 wins and six losses. At the CMU Intercollegiate Tournament Jackie placed second in the intermediate division.

Jane Alexander, Gale Thoman and Nancy McFeeley contributed to the strength of the team and helped round it out by forming a strong nucleus.

Sultans of Swat

The baseball team, under the direction of Coach Archie Moore, finished their season with an overall 7-12 record.

Steve Ellis of Fairview posted the team best batting average with a 1.00 and was followed by Bill Hochevar of Aliquippa (.377). Ellis also led the tribe with 23 hits while Jim Burry of Sewickley chalked up a total of four home runs.

IUP		OPP
2	Juniata	3
9	Juniata	6
0	Point Park	4
8	Point Park	6
4	Pitt-Johnstown	5
6	Clarion	3
2	Clarion	1
0	Frostburg of Md	2
2	Frostburg of Md.	5
3	California	5
3	California	6
4	Slippery Rock	5
8	Slippery Rock	4
6	Edinboro	4
1	Edinboro	2
1	Lock Haven	5
6	Lock Haven	3
5	Pitt	7
1	Pitt	5

Spring Scoreboard

NOTE: No team picture submitted.

Their Cup of Tee

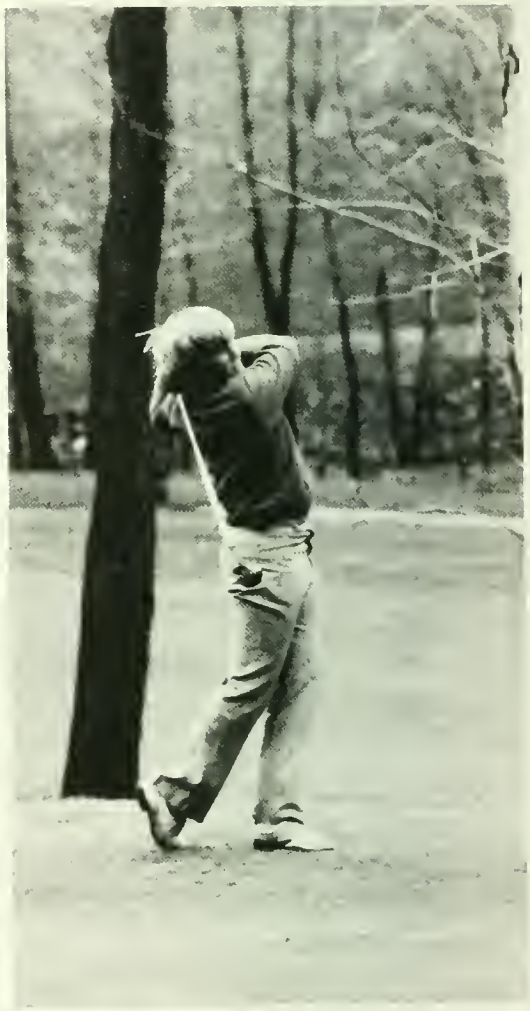

Kent State Invitational	1st place
Navy Invitational	3rd place
Champion Lakes Invitational	1st place
West Liberty Invitational	5th place
California Invitational	3rd place
Slippery Rock Invitational	1st place
Penn State Invitational	5th place
IUP Invitational	1st place
Pennsylvania Conference	1st place
NAIA District 18 Championship	1st place
NCAA Division II Tournament	6th place

Spring Scoreboard

The golf team finished their best season ever when they brought home sixth place from the NCAA Division II Tournament in Hartford, Connecticut. Coach Sloniger regarded sixth place as quite an improvement over last year's ranking of 12th.

Brothers Kent and Kirk Stauffer contributed immensely to the team's efforts. Both were NCAA and NAIA All-Americans. Kent, a senior, was a NCAA All-American for four years and an NAIA All-American for three years.

Kirk, a sophomore who seems to be following in his brothers footsteps, became an NAIA All-American when he tied for 11th place in the NAIA Tournament.

ROW 1: Coach Sloniger, J. Miller, B. Roman, S. Bosdosh, G. Beals, K. Stauffer; **ROW 2:** K. Stauffer, B. Newell, T. Sindorf, S. Snyder, R. Yeager.

Sprinting to the Top

First year coach Robert Raemore chalked up another winning season for the 1980-81 IUP track and field team.

Two seniors, Lou DiBridge and Chris Eberly, contributed greatly to the teams success. DiBridge set a new meet record and qualified for Nationals with a first place 9:07.4 clocking in the 3000 meter steeplechase. Eberly established both new meet and IUP records and qualified for Nationals in the 10,000 meter run with a winning time of 30:09.

The NAIA District 18 Meet was held at IUP on April 24-25, 1981. The Big Indians captured their third consecutive District 18 title on their home ground. That same weekend, five men were sent to test their skills in Philadelphia at the Penn Relays instead of competing in the District 18 Meet. The four-man relay team, consisting of senior Pat Simonson, junior Mark Razanauskas, and sophomores Bob Bell and John Brant, brought home fifth place honors in the Pennsylvania College division with a 3:26.8 time in the 1600 meter relay.

Towson Invitational	2nd place
Lehigh Invitational	3rd place
Pennsylvania Conference West	4th place
NAIA District 18 Meet	1st place
NCAA Division II Nationals	
IUP Relays	
Mason-Dixon Relays	
Penn Relays	
IUP Invitational	

Spring Scoreboard

ROW 1: P. Kline, R. Laser, B. Bell, D. Lantz, M. Smyth, S. Goldcamp, S. Moracco, G. Leznick; **ROW 2:** P. Simonson, J. Devlin, C. Brown, T. Phillippi, T. DeCesare, T. Rush, R. Green, J. Williams, G. Wolf, N. Yutko; **ROW 3:** Coach Raemore, J. Brandt, R. Bullman, D. Bunce, J. Haight, P. Dick, M. Razanauskas, S. Brookbank, S. Kendell, R. Kane, C. Eberly, M. McGee, Assistant Coach McCue; **ROW 4:** J. Hart, S. Gilland, B. Stewart, H. Henderson, E. Menace, D. Horton, C. Craft, J. Geidner, J. Sproull, D. Lerner, L. DiBridge.

Making Tracks

The women's track team, under the direction of Coach Ed Fry, set an overwhelming precedent during their '81 season. IUP hosted the AIAW Division II Women's Track and Field National Championship Meet at George P. Miller Stadium on May 14, 15 and 16, 1981. This meet represented two firsts, the initial time the AIAW conducted an exclusive Division II event, and the first time that IUP was the site for Nationals competition.

Six individuals from IUP qualified to compete in the Nationals. Peggy Ruffennach, Deana Macreno, Mercedes O'Connor, and Dana DiCicco qualified for the 3200 meter relay team. This four-woman team captured first place in the Pennsylvania Conference this year with a clocking of 9:27.4, a new conference record by 22 seconds. Barb Stauffer and Sheila Fleming also qualified for Nationals in the 3000 meter run.

At the Pennsylvania Conference, Ruffennach captured first place and set a new conference record in the 400 meter hurdles with a time of :63.8. Stauffer and Debbie Amrhein placed third in the 300 meter run (10:21.4) and 10,000 meter run (39.45), respectively.

Pennsylvania Conference Meet	6th place
IUP Relays	
IUP Invitational	
AIAW Division II Nationals	

Spring Scoreboard

ROW 1: D. DiCicco, S. Fleming, D. Reeves, C. Cronenburger; **ROW 2:** J. Barbour, L. Johnson, D. Wilson, P. Ruffennach, K. Murphy, A. Restaine, L. Yost, T. Campbell, M. O'Connor; **ROW 3:** Coach Fry, K. Floyd, M. Tesla, T. Miller, D. Macreno, M. Sanelli, P. Russel, D. Amhrein, B. Stauffer, J. Gonsowski, Assistant Coach McCue.

Serving It Up

For the second season in a row, the IUP men's tennis record slipped a notch. Coach Vince Celtnieks helped guide the team to a 6-2 mark in '79, then last spring IUP finished 5-4, which was followed by a slight drop to 4-4 during the '81 season.

However, with all nine members due to return in '82, seven of which are lettermen, Celtnieks is confident the team will improve this year's showing.

Sophomore Tony Cinelli was a major asset to the team. Already a two-year letterwinner, Cinelli recorded an 8-4 slate in singles play along with an 8-3 mark in doubles competition, both these marks including district and conference tournaments.

IUP		OPP
7	Saint Vincent	2
9	Frostburg of Md	0
7	Robert Morris	2
0	Edinboro	9
4	Shippensburg	5
4	California	5
7	Penn State-Behrend	2
2	Slippery Rock	7

NAIA District 18	3rd place
Pennsylvania Conference	6th place

Spring Scoreboard

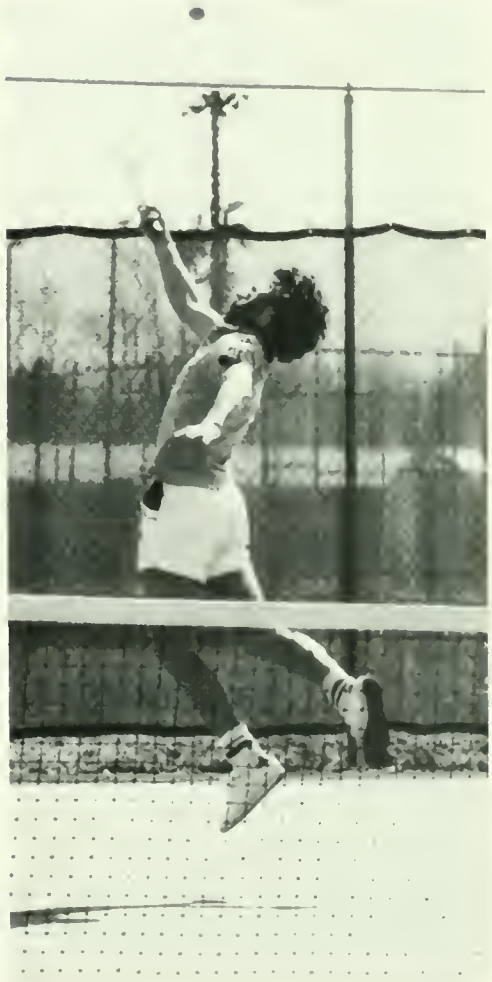

ROW 1: B. Appelt, S. Leuschel, T. Cinelli, D. Kegerreis, D. Zamperini; **ROW 2:** Coach Celtnieks, J. Dell, J. Cjiado, D. Radacosky, M. Adams, D. Radacosky.

Sassy Sluggers

In only its third year of existence as a varsity sport, the IUP women's softball team posted its best record ever with ten wins against only three losses.

First year coach Vickie Barnot concluded that a combination of strong defense and pitching led IUP to its successful season. Offensively, Barnot's sluggers improved immensely over last season with an overall .272 average.

Carol Hoover, a junior from Windber, was a major contributer to the team's success. Many coaches and umpires believe she may be the best pitcher in the state. She sported a 5-1 pitching record and a .263 batting average.

Freshman Janet Evanko from Clearfield led the team in batting with a .434 average.

Barnot will only lose one player next year. With a team full of young, experienced players, she has hopes to capture the Pennsylvania Conference title during the '82 season.

Spring Scoreboard

IUP		OPP
0	Shippensburg	4
0	Shippensburg	10
7	Robert Morris	0
17	Robert Morris	6
7	Millersville	3
5	Millersville	3
4	Clarion	0
0	Clarion	14
7	West Liberty State	6
18	West Liberty State	1
16	California	5
Win	Edinboro	
Win	Edinboro	

NOTE: No picture identification submitted.

Surplus of Spirit

The 1980-81 varsity cheerleaders urged the Big Indians on to many victories. With their unwavering enthusiasm, they endeavored to keep the fans cheering and the players straining until the last seconds of every game.

The start of the season brought a new addition to the squad. Male cheerleaders! Needless to say, many of the female fans were pleased. Indeed, the guys added a whole new dimension to the football and basketball games.

The cheerleading squad definitely improved upon the spirits of the fans at IUP and helped in representing the pride which we have strived to show here at our alma mater. Hopefully, we will never forget that we are IUP Proud!

ROW 1: B. Ishler, T. Lavosky, D. Zuzik, N. Gamache, L. Boynton, M. Delp, C. Wentz, K. Hegelsberg, C. Unks; **ROW 2:** B. Kubat, D. Tessauro, B. Lang, G. Hall, C. Snow, J. Winner, D. Pugliese; **ROW 3:** T. Hurd, T. Morgan (Capt.), S. Firich.

Free Sport

The IUP intramural program, run by the students for the students, boasts a wide variety of sports — 20 for men, 17 for women and three co-ed.

Any IUP student, faculty or staff member is eligible to compete in any event ranging from tug-of-war to inner tube water polo.

Champions are recognized in each sport and teams vie for the overall or "All-Points" Championship.

Class Officers (250) . . . Portraits (251) . . . Index (289) . . . Graduation (296) . . . Patrons (300) . . . Credits and Staff (302) . . . Acknowledgement (303) . . . Colophon (304).

GRADUATES
GRADUATES
GRADUATES
GRADUATES
GRADUATES
GRADUATES
GRADUATES
GRADUATES
GRADUATES
GRADUATES
GRADUATES
GRADUATES
GRADUATES
GRADUATES
GRADUATES
GRADUATES
GRADUATES
GRADUATES
GRADUATES
GRADUATES
GRADUATES
GRADUATES
GRADUATES
GRADUATES

Senior Class Officers

Patrick J. Noone, President
Frank A. Viggiano, Advisor
Paul E. Lucas, Secretary-Treasurer

Business

Cindy D. Adelsberg
Monroeville, PA
Denice L. Allen
North Huntingdon, PA
Carl A. Amorose
Pittsburgh, PA
Lisa J. Anderl
Scott Township, PA
Edward C. Anderson
Valencia, PA

Denise A. Andrie
Indiana, PA
Alexis Argyros
Plum Borough, PA
Joann C. Aspen
Norristown, PA
Karen L. Asterino
Yardley, PA
Oscar E. Atencio
Caracas, Venezuela

Thomas E. Balzer
Beaver Falls, PA
Donald P. Banker
Dormont, PA
David A. Barkofsky
Mechanicsburg, PA
Lisa A. Bartoli
Natrona Heights, PA
Susan M. Baumgratz
St. Marys, PA

Mark A. Behrends
York, PA
Jane A. Beller
Melville, PA
Charles W. Benz Jr.
Philadelphia, PA
Renee M. Bogle
Hatfield, PA
Kellie R. Bohn
California, PA

John A. Borerio
Latrobe, PA
Robert J. Bostic
Dillsburg, PA
Lisa B. Boucher
Indiana, PA
Michael R. Bovan
Pittsburgh, PA
Roger L. Bowman
Monroeville, PA

Terence M. Brady
Greensburg, PA
Kathleen L. Braunegg
Charleroi, PA
Dawn L. Brehm
Freedom, PA
Jeffrey L. Brooks
Beaver Falls, PA
Adrianne L. Brown
Pittsburgh, PA

Business

Carole S. Brown
Peters Township, PA
Elizabeth C. Brown
Pleasant Hills, PA
Leslie A. Brown
Pittsburgh, PA
Margaret A. Bryan
Bethel Park, PA
Paul G. Bucher
Philadelphia, PA

David W. Buckenheimer
Beaver, PA
Randal S. Buono
Lower Burrell, PA
Tracy L. Burdette
Greensburg, PA
Thomas G. Burich Jr.
Bethel Park, PA
Allen B. Canuti
Murrysville, PA

Theresa H. Capriotti
Bensalem, PA
Sarah J. Carl
Camp Hill, PA
Raymond E. Carmack
Pittsburgh, PA
Robert A. Cartmell
Girard, PA
Kirby J. Cartwright
Ellwood City, PA

Robert P. Carvella
New Castle, PA
Jeffrey M. Chamberlain
Derry, PA
Robert L. Chess
Erie, PA
Laraine E. Churchel
Penn Hills, PA
Pamela A. Colaizzi
Baldwin, PA

Coleen Connelly
Johnstown, PA
Gina E. Costa
Penn Hills, PA
Stephen H. Covin
Plano, TX
Lorraine A. Coyle
Johnstown, PA
Benjamin J. Creamer
Lebanon, PA

John W. Cummings
Oakmont, PA
Diane C. Daily
North Huntingdon, PA
Barbara A. Danek
Donora, PA
Jeffrey A. Daniels
Butler, PA
Kathryn M. Dauster
Murrysville, PA

Business

Robert J. DeLuca
Shaler Township, PA
Kathleen M. Dill
Windber, PA
Scott J. Dillon
Salix, PA
Mary Anne Douglass
Brush Valley, PA
Sandra Drumming
Philadelphia, PA

Terry L. Dunlap
Blairsville, PA
Diane L. Dunlay
North Huntingdon, PA
Edward A. Eager
Pittsburgh, PA
Michael T. Egan
Brentwood, PA
Nancy S. Egan
North Huntingdon, PA

Sharon A. Ehmann
Bridgeville, PA
Leila A. Elgin
Bethlehem, PA
Lisa A. Elliott
Jeannette, PA
Jeffrey R. Emge
South Beaver Township, PA
Timothy J. End
Pittsburgh, PA

Mark C. Evans
Fairless Hills, PA
David V. Falvo
Greensburg, PA
Kevin T. Ferren
Ambler, PA
Charles R. Fisher Jr.
Oxford, PA
Bill L. Fix
Blairs Mills, PA

Terry E. Flaherty
Pittsburgh, PA
Lana L. Foltz
Pittsburgh, PA
Patricia A. Frank
Mt. Lebanon, PA
Cindy L. Fraser
Peters Township, PA
Felicia L. Fred
Philadelphia, PA

Gary L. Frymire
Williamsport, PA
Irene M. Fuga
Phoenixville, PA
Elizabeth W. Gallagher
Doylestown, PA
Thomas R. Garver
Pittsburgh, PA
Stephen J. Gaus
Williamsport, PA

Business

Robert J. Gazza
Homer City, PA
Mark A. Gebrosky
Ellwood City, PA
Keith A. Gephart
Mt. Joy, PA
Karen A. Giegerich
Pleasant Hills, PA
Stephen M. Gilliland
Grove City, PA

Anne E. Gingrow
Hanover, PA
Deborah L. Glenn
Mercer, PA
Brenda L. Gniefkowski
Belle Vernon, PA
Pamela J. Golias
Bridgeville, PA
Daryl A. Gonos
Monroeville, PA

Barbara J. Grant
Sinking Spring, PA
Patricia L. Gregory
Springfield, PA
Cheryl K. Gresh
Muncy, PA
Stacey E. Grimm
Hopwood, PA
Michael E. Gross
Bethel Park, PA

Jeffrey S. Gruber
Pittsburgh, PA
Gerald K. Gumpf
New Brighton, PA
Janet A. Guzzo
Monroeville, PA
Scott A. Hallstrom
Bradford, PA
Thomas F. Haney
Bethel Park, PA

Jane M. Harbach
Bellwood, PA
Donald S. Harkins
Mt. Lebanon, PA
Pamela E. Harned
Cambridge Springs, PA
Karen L. Harr
McKeesport, PA
Larry E. Harris
Muncy, PA

James R. Hazelett
Punxsutawney, PA
Richie A. Hench
Hershey, PA
Karyn B. Hendricks
Lewistown, PA
Philip C. Henry
Allison Park, PA
Marianne Herbenick
Butler, PA

Business

Thomas S. Hewitt
Willow Grove, PA
James F. Holdren
Philipsburg, PA
Amy J. Hoover
New Castle, PA
Kathleen A. Hopkins
Fort Washington, PA
Matthew J. Hrycyk
Pulaski, PA

Margaret Hsueh
Warminster, PA
Paul E. Hughes
Malvern, PA
Tina M. Hunsicker
Wexford, PA
Stacy R. Hunt III
King of Prussia, PA
Joann M. Hutsko
Scranton, PA

Jeffrey A. Hyde
Bedford, PA
Maureen A. Irion
Montoursville, PA
Virginia G. Ivanoff
Harrisburg, PA
Kimberly A. Jahoda
Mt. Pleasant, PA
Donald W. Jones
Levittown, PA

Merry S. Jones
Lawrence Park, PA
Stephen M. Kachman
Bedford, PA
Susanne Kaniuk
Coraopolis, PA
Jodi L. Kaufman
New Wilmington, PA
Kathleen M. Kehr
Baldwin, PA

Linda A. Kellner
Ellwood City, PA
Eleanor L. Kelly
Burgettstown, PA
Ronald D. Kennedy
North Hills, PA
Kimberly A. Kilyk
Pittsburgh, PA
Patricia L. Kinch
Seneca, PA

Christine M. Kirchner
Wilkinsburg, PA
Crystal A. Kittrell
Philadelphia, PA
James D. Klinefelter
Murrysville, PA
Kathleen M. Kohan
Blairsville, PA
Kathy L. Kolarik
Fort Lauderdale, FL

Business

Diane M. Koval
Monessen, PA
Tracy L. Kreh
Parsippany, NJ
Lavon L. Kress
East McKeesport, PA
Stephen E. Krise
North Huntingdon, PA
Mary M. Kukich
Export, PA

Susan M. Kutschbach
Upper St. Clair, PA
Kathleen L. Lamb
Pittsburgh, PA
Richard G. Lambert
Pittsburgh, PA
Michele R. Lang
Brentwood, PA
Laurie C. Latherow
Trafford, PA

Donald Lazor
Greensburg, PA
Ronald Lazor
Greensburg, PA
Mary C. Leary
Bethel Park, PA
Avis E. Lee
Willingboro, NJ
Thomas M. Legan
Pittsburgh, PA

Nancyann Letterio
Leechburg, PA
Jack K. LeVier
Hawthorn, PA
Neal A. Lewis
Pompton Plains, NJ
Thomas J. Linkoski
Fairview, PA
Mike Longlose
New Castle, PA

Paul E. Lucas
Butler, PA
William H. Lupini
Mifflinville, PA
Jeffrey J. Lupo
McKeesport, PA
Mark S. Mansfield
Washington, PA
Jeffrey W. Matesic
Sharpsburg, PA

John J. Maydick Jr.
Staten Island, NY
Patrick F. McCarthy
Sinking Spring, PA
Nancy L. McClelland
North Huntingdon, PA
Larry E. McCormick
Indiana, PA
Edward J. McCrossen
Oreland, PA

Business

Donald A. McCulloch II
Fayette City, PA
Rebecca J. McDonald
Falls Creek, PA
Katherine A. Merilli
Altoona, PA
Diane L. Miller
Spring Grove, PA
Helen E. Miller
West Chester, PA

Naomi L. Minarcik
Pittsburgh, PA
Jeanne M. Minarich
Erie, PA
Gary M. Minjock
Monongahela, PA
Lori L. Misenhelter
Penn Hills, PA
Frank W. Miseyka
Butler, PA

Cathy A. Mohr
Corry, PA
Linda S. Moore
Clintonville, PA
Richard L. Morrow Jr.
Butler, PA
Deborah J. Mosur
Bridgeville, PA
Michael P. Mottola
Vandergrift, PA

Mary E. Moy
Warminster, PA
Brian R. Musthaler
Pittsburgh, PA
Debra L. Myers
Delmont, PA
Cari L. Myford
Lower Burrell, PA
Mary E. Neilson
Johnsonburg, PA

Robert W. Newell, Jr.
Ligonier, PA
Loretta M. Nocco
Homer City, PA
Barbara J. Noecker
Norristown, PA
Michael R. Noel
Oil City, PA
Jeanne F. Nolan
Yardley, PA

Kevin M. O'Byrne
Yardley, PA
Kimberly A. Onodi
Baldwin, PA
Christal A. Oravets
Masontown, PA
Lauren A. Osekowski
Monroeville, PA
Frances E. Ostraska
Fox Chapel, PA

Business

Joyce C. Pavlick
Pittsburgh, PA
Kathy L. Pearce
Indiana, PA
Barbara A. Peirce
Penn Hills, PA
Stephen M. Pellegrino
Williamsport, PA
Glenn A. Podgurski
Hopewell Township, PA

Robert A. Provonche
Murraysville, PA
Connie L. Qualk
Pleasant Hills, PA
Debora A. Quinn
Pittsburgh, PA
Jayne A. Radic
Monongahela, PA
Janet M. Ray
New Castle, PA

Judy E. Ray
New Castle, PA
James R. Rice
Mercersburg, PA
Eileen M. Riley
Pittsburgh, PA
Michele G. Rizzo
Washington, PA
Audrey Robinson
Pittsburgh, PA

Timothy J. Rodgers
North Hills, PA
Ann J. Rosinko
Hopewell, PA
Jeffrey M. Roth
Nazareth, PA
Cynthia L. Rothrock
Belle Vernon, PA
Patricia B. Rozsas
Canonsburg, PA

Wendy L. Rudov
Pittsburgh, PA
Thomas R. Rumbaugh
Homer City, PA
Jane L. Sabik
New Castle, PA
Barbara A. Saich
Penn Hills, PA
Carol J. Santinoceto
Lewistown, PA

Gordon A. Sapko
Bradford, PA
Joni M. Sasala
Kittanning, PA
Michael A. Sauerzopf
Whitehall, PA
James D. Scalo
McMurray, PA
William J. Scarpa
Philadelphia, PA

Business

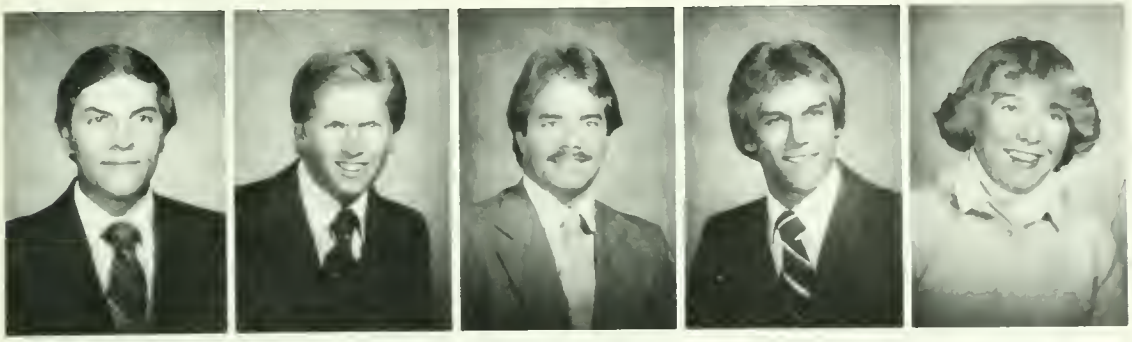

Kirk D. Schaible
Towanda, PA
John R. Schock
Reading, PA
Gregory E. Schockling
Beaver Falls, PA
Kevin H. Schran
Pittsburgh, PA
Judith A. Schweich
Pottsville, PA

Anthony J. Scialabba
Butler, PA
Judith A. Sconing
Camp Hill, PA
Phyllis A. Sedlacek
Devon, PA
James V. Shankel
Franklin, PA
Susan M. Sharick
Lower Burrell, PA

Stevan E. Sharp
Port Orange, FL
Linda J. Shema
Punxsutawney, PA
Ronald B. Shuster
Jeannette, PA
David R. Simone
Somerset, PA
Judy L. Simons
Coudersport, PA

David T. Sinclair
Mt. Lebanon, PA
Bruce D. Skoletsky
Holland, PA
Todd J. Slack
Zelienople, PA
Craig S. Slick
Erie, PA
David R. Snyder
Edgewood, PA

Sandra L. Sochoka
Penn Hills,PA
Lynne M. Spagnola
Beaver Falls, PA
Rebecca L. Spangler
Bethel Park, PA
David I. Speedy
Blairsville, PA
Lorraine Stemann
Upper St. Clair, PA

Ronald B. Stepanik
Jeannette, PA
David A. Stevenson
Greensburg, PA
David S. Stewart
Indiana, PA
Robert S. Stewart
New Bethlehem, PA
Beverly I. Stivenson
Ford City, PA

Business

David A. Stoner
Ruffsdale, PA
Gordon F. Straub
Pittsburgh, PA
Laurel L. Summit
Mt. Lebanon, PA
Lori J. Swanson
Pittsburgh, PA
Renee A. Szymanski
Kittanning, PA

Jeffrey S. Taylor
Cranesville, PA
Christine L. Telesz
Volant, PA
James Thomas
Roslyn, PA
Janice A. Thompson
Bethel Park, PA
Dennis W. Toole
Murrysville, PA

Diane R. Trach
Rillton, PA
Diana M. Tranchini
Export, PA
Monica L. Trombola
McKeesport, PA
Richard M. Ubinger
West Mifflin, PA
Sherry L. Ulsh
Harrisburg, PA

Ronald M. Urso
Pittsburgh
Jeanne M. Vassallo
Williamsport, PA
Glenn S. Veralli
Bergenfield, NJ
Lynnette M. Veri
New Castle, PA
Scott D. Vroman
Bethel Park, PA

Michael A. Waverka
Hershey, PA
Joan M. Webb
Johnstown, PA
Karen L. Weigel
Camp Hill, PA
John D. West
Erie, PA
Susan J. White
Natrona Heights, PA

Vendella F. White
Philadelphia, PA
Alfred M. Williams
Kulpmont, PA
Gerald J. Williams
Irvona, PA
Lisa E. Williams
Johnsonburg, PA
Scott C. Wilson
Kittanning, PA

Business

Diane K. Wohlfarth
Pleasant Hills, PA
Cynthia L. Wolfe
Worthington, PA
Frank S. Yanicheck
Montrose Manor, PA
William A. Yeager
New Kensington, PA
Debra S. Young
Worthville, PA

William L. Young
Abington, PA
David W. Younkins
Leechburg, PA
Dean A. Zanotti
Cabot, PA
David S. Zempel
Downington, PA
Nancy J. Zimmerman
Connellsville, PA

Education

Sharon L. Adomaitis
Pittsburgh, PA
Jane E. Alexander
Emporium, PA
Beth A. Amoroso
Levittown, PA
Barbara J. Armor
Bethel Park, PA
Carolyn P. Armrose
Kittanning, PA

Leslie A. Armstrong
Avalon, PA
Anita Baker
Connellsville, PA
Mary F. Batson
Huntingdon, PA
Diane E. Benanti
Bethel Park, PA
Teresa M. Bencetic
Mansfield, PA

Rebecca J. Berrie
Natrona Heights, PA
Terri A. Bockius
Abington, PA
Deborah L. Bonner
Beaver, PA
Dianne A. Burzese
Sewickley, PA
Deborah J. Clark
Selinsgrove, PA

Anne J. Colecchia
Monroeville, PA
Betty L. Conklin
Philipsburg, PA
Michael J. Conway
Homer City, PA
Sue A. Corbin
Lewistown, PA
Julie K. Craver
Alexandria, VA

Ruth A. Crowley
Lock Haven, PA
Barbara J. Dellavecchio
Bovard, PA
Laurajenn DeMaria
Washington, PA
Jennifer F. Donnelly
Lancaster, PA
Tammi L. Dubensky
Punxsutawney, PA

Mark Dusch
Bethel Park, PA
Carla M. Eckelbarger
Emlenton, PA
Kathleen M. Fanale
Penn Hills, PA
Dennis B. Fenstermacher
Collegeville, PA
Joseph P. Ferlic
South Park, PA

Education

Laura L. Finley
Claysville, PA
Sandra L. Fischman
Churchill, PA
Sheila M. Fleming
Pittsburgh, PA
Carolyn A. Fowler
Scranton, PA
Janet M. Frymoyer
Shillington, PA

Jeanette Gallagher
Ebensburg, PA
Sharon A. Galmarini
New Castle, PA
Rachelle Gaydos
North Huntingdon, PA
Barbara M. Gdula
Llanfair, PA
Laurie A. Gonda
Homer City, PA

Audrey M. Hall
Linglestown, PA
Lorie D. Hall
Hershey, PA
Denise A. Harpster
Lewistown, PA
Beth A. Heagy
Delmont, PA
Christine E. Herbst
McKees Rocks, PA

Robin R. Highlands
Irwin, PA
Beverly S. Hileman
Monroeville, PA
Loretta T. Hill
Pittsburgh, PA
Rebecca A. Himmelreich
Norristown, PA
Amy L. Hollen
Mt. Holly Springs, PA

Janet L. Hunter
Pittsburgh, PA
Joy J. Hursh
Johnstown, PA
Sharon D. Ingram
Queens, NY
Deborah L. Jackson
North Huntingdon, PA
Mary Jane Jankowski
Beaver Falls, PA

Marae A. Johnston
Mt. Pleasant, PA
Sally V. Keefer
Indiana, PA
Angela P. Keel
Damascus, MD
Denise A. King
New Alexandria, PA
Alvin E. Klugh Jr.
Grove City, PA

Education

Debra S. Knepp
Belleville, PA
Kathleen J. Konechny
Canonsburg, PA
Nancy L. Konwick
Elizabeth, PA
James Kovacic
Aliquippa, PA
Sherrie J. Krevolin
Ambler, PA

Margaret L. Lambing
Apollo, PA
Linda A. Lare
Morrisville, PA
Jane E. Laughlin
Indiana, PA
Laura Zubkowski Lazor
New Castle, PA
Patricia A. Lyden
Sharon, PA

Jackie L. Mai
Baltimore, MD
Michele M. Margraf
New Castle, PA
John P. Marker
Summerhill, PA
Jane A. Mascia
Pittsburgh, PA
Mary C. Matchulet
Oil City, PA

Nancy J. McCaffrey
McDonald, PA
Denise McClung
Lower Burrell, PA
Lynn E. McKee
Mifflintown, PA
Nancy V. McLaughlin
Mechanicsville, PA
Susan J. McNaughton
Industry, PA

Germaine H. Michaux
Pittsburgh, PA
Kathy M. Miller
Allison Park, PA
Suann J. Molter
Danville, PA
Julia Moore
Brookville, PA
Michelle B. Morgan
Butler, PA

Patricia E. Moshos
Lancaster, PA
Greta A. Nicholson
Punxsutawney, PA
Cynthia L. Nipps
Ligonier, PA
Ann O. Nussbaum
Moon Township, PA
Kevin F. O'Leary
Monroeville, PA

Education

Mary L. Olinger
Kittanning, PA
Joseph M. Palmiscno
Salina, PA
Melanie Perdeus
Arnold, PA
Kathleen L. Pero
Davidsville, PA
Sofia E. Petruzzo
Everett, PA

Michael B. Pinnix
Pittsburgh, PA
Rosemarie A. Porreca
Leola, PA
Beth A. Porter
Upper St. Clair, PA
Marita A. Porzucek
Belle Vernon, PA
Anna Marie Powers
Washington, PA

Traci R. Pulice
Erie, PA
Tracy J. Rager
Charleroi, PA
Carol J. Rankin
Lancaster, PA
Linda E. Ray
Philadelphia, PA
Sandra L. Rematt
Spangler, PA

Cynthia M. Resnik
North Huntingdon, PA
Laura J. Reutz
Huntingdon Valley, PA
Judith E. Rhein
West Mifflin, PA
Terri L. Rhodes
Pottstown, PA
Mary A. Riddle
Grove City, PA

Cheryl L. Rock
Johnstown, PA
Lynn M. Rodgers
Pittsburgh, PA
Elvira M. Roman
Monessen, PA
Beth A. Rossi
Tyrone, PA
Susan M. Rowader
Pittsburgh, PA

Kimberly A. Sanfilippo
New Castle, PA
Theresa A. Sapienza
Swissvale, PA
Donald R. Sestina
Emporium, PA
Michelle L. Sherman
Greensburg, PA
Kathryn L. Sherry
Indiana, PA

Education

Martha A. Short
Greensburg, PA
Lisa A. Simmermon
New Kensington, PA
Lucinda D. Smail
Kittanning, PA
Sherri L. Smith
Mars, PA
Beth M. Sollenberger
Fayetteville, PA

Carla A. Sommariva
Zelienople, PA
Marianne H. Sommer
Upper St. Clair, PA
Elaine M. Steinbugl
Altoona, PA
Patricia A. Steinhauer
Erie, PA
Tina M. Stephens
Wilkinsburg, PA

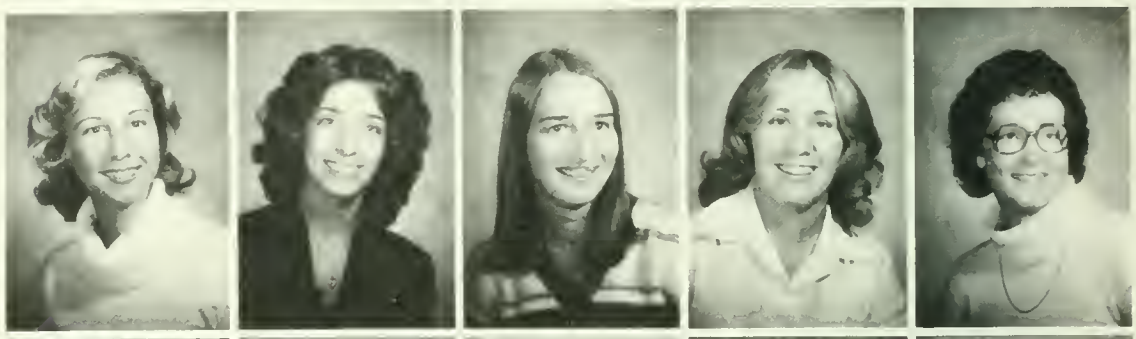

John F. Szenyo
Homer City, PA
Karen S. Troiano
Industry, PA
Sharon E. Tucker
Pittsburgh, PA
Karen A. Turtzer
Charleroi, PA
Maryann Tuscano
New Castle, PA

Joan M. Wagner
York, PA
Karen M. Wallenbeck
Monroeville, PA
Joann M. Warner
Lebanon, PA
Lori A. Welborn
Murrysville, PA
Diane West
New Florence, PA

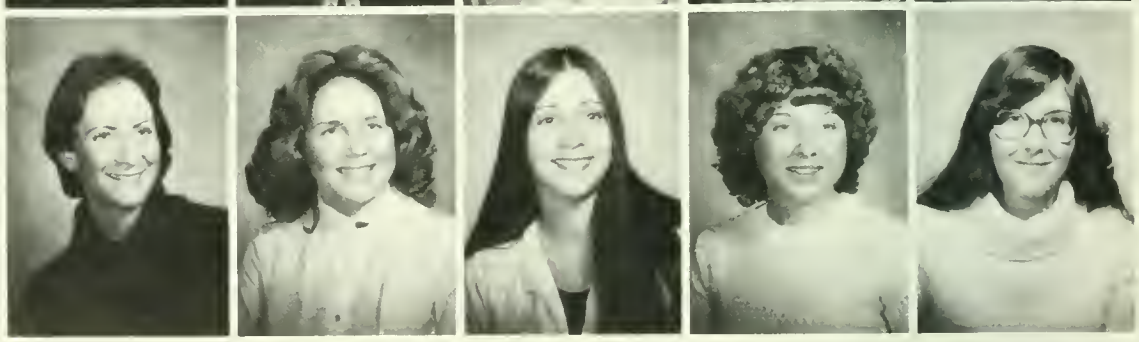

Carol D. Wiggins
White Plains, NY
Sandi S. Wilkins
Ligonier, PA
Amy D. Williams
Glen Campbell, PA
Barbara A. Wilson
Lewistown, PA
Kelli A. Wilson
Johnstown, PA

Christina J. Worcester
Homer City, PA
Gail A. Yeager
Roslyn, PA
Carol A. Zadach
Jefferson Borough, PA
Janet A. Zewe
Elizabeth Township, PA
A. Dawn Zimmer
Johnstown, PA

Fine Arts

Margaret L. Baier
Pittsburgh, PA
Ginger L. Barnhart
Warfordsburg, PA
Carol J. Bartrug
Pittsburgh, PA
Sandra J. Bier
Bethel Park, PA
Pamela M. Billy
RuffsDale, PA

Gerald D. Black
Plum, PA
Jeanne L. Bloch
Leechburg, PA
Mary Beth Brody
Monroeville, PA
Christine E. Brulia
Altoona, PA
Michael J. Conway
Homestead, PA

Francine A. Corsi
Creighton, PA
Eames K. Crisman
Blairstown, NJ
Robert A. Didonato
Jeannette, PA
Joseph N. Doris
Levittown, PA
Kimberly A. Elcan
Monroeville, PA

Janice A. Ferrari
West Newton, PA
Albert B. Frank
Sewickley, PA
Joyce L. Gilbert
Mt. Lebanon, PA
Dennis P. Gilfoyle
Pittsburgh, PA
Deborah A. Guild
Camp Hill, PA

Tracey J. Hambleton
Lancaster, PA
Mary E. Jarrup
Aliquippa, PA
Wendy K. Klatte
Bradford Woods, PA
Michele M. Krasinski
Ridgway, PA
Nancy S. Lauda
Washington, PA

Lynn A. Linton
North Huntingdon, PA
Kimberly A. Long
Greensburg, PA
Lori A. Louderback
Warrington, PA
Patricia L. McBride
New Brighton, PA
June L. Melichar
Greensburg, PA

Fine Arts

Robert W. Muir
Carbondale, PA
Ellen A. Musser
Indiana, PA
Sandra M. Newfield
Portage, PA
Sherry K. Peters
Mt. Morris, PA
Linda S. Rajtik
Chambersburg, PA

Valerie A. Roberts
Allentown, PA
Patricia J. Rohrbeck
Mifflintown, PA
Kathleen E. Romanchock
Elton Heights, PA
Kurt W. Schneiderhan
Reading, PA
Karen M. Schroeck
Erie, PA

Robert Spence
Washington, PA
Eileen M. Steimer
Duquesne, PA
Philip A. Steinbacher
Montoursville, PA
John D. Suckling
Kittanning, PA
Michelle D. Turner
Manns Choice, PA

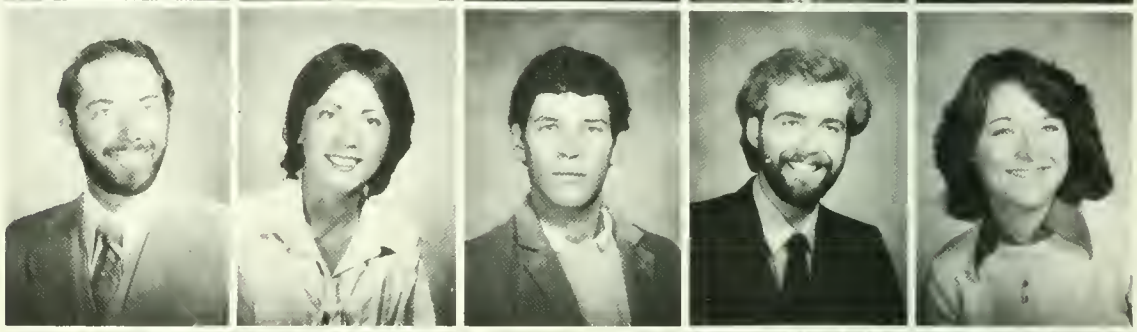

Mary Lou Waller
Erie, PA
Donald R. Washam
Feasterville, PA
Linda A. Witt
Wexford, PA
Gary D. Ziek
Erie, PA
Vicki S. Zimmerly
Sarver, PA

Theodore A. Zitelli
Bethel Park, PA

Louise A. Zubak
Adah, PA

Health Services

Susan M. Amaditz
Bethel Park, PA
Thomas S. Arteritano
Lower Burrell, PA
Dennis A. Balitsk
Clymer, PA
David K. Ballinger
Woodbury, NJ
Allen F. Baxter
Allentown, PA

Raymond A. Bilby
Williamsport, PA
Milton H. Black
McConnellsburg, PA
Alexa J. Boyer
Slippery Rock, PA
Charlotte A. Buczek
Penn Hills, PA
Robert J. Byrnes
Apollo, PA

Dana M. Chaney
Lancaster, PA
Candace J. Chaplin
Philipsburg, PA
Jeffrey J. Conklin
Philipsburg, PA
Kimberly J. Dawso
Pittsburgh, PA
Louis DiBridge
Latrobe, PA

Denise A. Dinzeo
Monroeville, PA
Kimberly J. Drescher
York, PA
Sandra A. Erdie
Nazareth, PA
Karen J. Firth
Ridley, PA
Cathy L. Flick
Johnstown, PA

Pamela D. Ford
Ingomar, PA
William L. Foster
Pittsburgh, PA
Paul J. Fredrick
Charleroi, PA
Richard R. Galutia
Indiana, PA
Tamara M. Galzerano
Cadogan, PA

Thomas M. Goodenow
Mifflinburg, PA
Joel M. Haight
Johnsonburg, PA
Bonnie J. Hamlin
Wilkinsburg, PA
Josephine Harris
Philadelphia, PA
Cindy A. Hawkins
Kittanning, PA

Health Services

Nancy A. Heiges
Indiana, PA
Tammy S. Heishman
Carlisle, PA
Diane M. Herman
Clearfield, PA
Sally M. Hess
Mt. Carbon, PA
James M. Hickey
Pittsburgh, PA

Robert G. Hill
South Glastonbury, CT
Theodore W. Hurdy Jr.
Indiana, PA
Beth C. Hutter
North Hills, PA
Jean A. Jommersbach
Valley Forge, PA
Susan J. Kahle
Oil City, PA

Lisa L. Kovalchik
Lancaster, PA
Arlene R. Krause
Turtle Creek, PA
Gary L. Larimer
Brookville, PA
Mary M. Lavre
Pittsburgh, PA
Phyllis A. Lozinski
Wilcox, PA

Christine L. Luksik
Pittsburgh, PA
Albert A. Manzlak Jr.
West Mifflin, PA
Majorie B. McCoy
Indiana, PA
Frances M. McDonough
Pittsburgh, PA
Mary R. McGee
Morrisville, PA

James J. Mercurio
Montoursville, PA
David M. Miller
Glassport, PA
Debbie L. Moore
Summerdale, PA
Harry D. Morris III
Berlin, MD
Edward M. Mouser
Clune, PA

Kathleen A. Murray
Wyomissing, PA
Karen J. Nikonow
Johnstown, PA
M. Denise Palmer
Greensburg, PA
Nancy L. Pearce
Toms River, NJ
Glenn L. Pensyl
Elysburg, PA

Health Services

Theresa M. Piatak
Johnstown, PA
Pamela S. Queen
Mahaffey, PA
Michael C. Raabe
Bradford, PA
Diane M. Ratica
Trafford, PA
Mindy L. Ricketts
Irvona, PA

Cheryl L. Rising
Murrysville, PA
James J. Rocco
Barnesboro, PA
Kathy L. Saloka
Johnstown, PA
Suzanne Shaloka
Philadelphia, PA
Leslie T. Skinner
Havertown, PA

Kenneth W. Spielvogel
Ellwood City, PA
Lora K. Stewart
Vandergrift, PA
Marion J. Tascarella
West Mifflin, PA
Richard K. Thomas
Boiling Springs, PA
James S. Timpano Jr.
Kane, PA

Kathleen Wachowski
Camp Hill, PA
Paula M. Welesko
North Versailles, PA
George G. Wilbur
Mapleton Depot, PA
Raymond G. Williams
Doylestown, PA
Jeannine S. Wilson
Erie, PA

Lorie J. Wilson
Mercer, PA
Rose-Ellen M. Woodring
Williamsburg, PA

Rosalyn C. Young
Philadelphia, PA

Home Economics

M. Amy Accordino
Pittsburgh, PA
Diane L. Anderson
Pittsburgh, PA
Pamela L. Aye
Sharon, PA
Margaret L. Baldrige
Tyrone, PA
Michele Balkey
Pittsburgh, PA

Rose A. Barto
Glenshaw, PA
Susan C. Baxmeier
Monroeville, PA
Lori E. Berkey
Plum Borough, PA
Allan B. Berue
Morton, PA
Darlene A. Bess
Amity, PA

Sally J. Best
Penn Hills, PA
Kim E. Blakely
Indiana, PA
Cynthia L. Boyer
Donora, PA
Laura J. Boyton
Selinsgrove, PA
Cheryl A. Bradshaw
Erie, PA

Lisa A. Brandt
Mercer, PA
Janet R. Brenneisen
Coraopolis, PA
Karen D. Brightbill
Limerick, PA
Angela M. Brown
Hanover, PA
Susan K. Browneller
Riverside, PA

Patricia A. Carey
Ridley, PA
Mark E. Castriota
Pittsburgh, PA
Scott R. Clark
Harrisburg, PA
Tara M. Coccodrilli
Jessup, PA
Patricia L. Cochrane
Glenshaw, PA

Karen D. Coologhan
Mt. Lebanon, PA
Bertilla K. Corte
Indiana, PA
Lynn A. Crawford
Connellsville, PA
Cathy A. Cree
Penn Hills, PA
Sandra L. Cressley
Punxsutawney, PA

Home Economics

Carol L. Cronenberger
Valencia, PA
Connie L. Culver
Connellsville, PA
Amy L. Cupps
Butler, PA
Mary E. Daley
Cannonsburg, PA
William M. D'Antonio
Glassport, PA

Andrea K. Dawes
Greenville, PA
Melissa L. Derr
Lock Haven, PA
Kathleen M. Dever
West Chester, PA
Amy E. Devin
Pittsburgh, PA
Mary Lou Dressman
Mt. Lebanon, PA

Anna M. Dristas
Mt. Lebanon, PA
Joan E. Duda
Latrobe, PA
MaryElaine Dunlap
Penn Hills, PA
Jan M. Dykstra
Houston, PA
Donna A. Eiffler
Glenshaw, PA

Christine T. Erzen
Penn Hills, PA
Jennean V. Ferrara
Long Island, NY
Donna M. Figore
Natrona, PA
Patricia A. Flavin
Pittsburgh, PA
Carol A. Fontana
Pittsburgh, PA

Renée L. Foster
Washington, PA
Leslie D. Fullmer
Uniontown, PA
Lillian A. García
Meadville, PA
Sandra L. Gaspar
McMurray, PA
Karen L. Gerstacker
Whitehall, PA

Tanya M. Gladysiewski
Ford City, PA
Debbie Goldstein
Albertson, NY
Stephanie A. Gould
Corry, PA
Cheryl L. Groves
Johnstown, PA
Julie A. Guringo
Coatesville, PA

Home Economics

Cheryl A. Haddox
Beaver Falls, PA
Cheryl A. Harner
Vienna, VA
Elizabeth L. Harris
Annville, PA
Jean C. Hetzel
West Chester, PA
Kathleen M. Heveran
Hatboro, PA

Cynthia A. Hilbrecht
Johnstown, PA
Wendy A. Holmes
Houston, PA
Obiageli F. Ifudu
Enugu-Anambra, Nigeria
Mary L. Jacobs
Philadelphia, PA
Marie A. Jacobson
Sharon, PA

Tamara S. Kemper
Denver, PA
Lori A. Kephart
Clearfield, PA
Barbara A. Kline
York, PA
Marceleen M. Konkol
Erie, PA
Edith H. Kovacs
Ligonier, PA

Susan M. Kristofco
Portage, PA
Myra L. Kudlik
Monessen, PA
Donna L. Kulp
Lansdale, PA
Paula J. Laughner
Beaver Falls, PA
Staci D. Leamer
McConnellstown, PA

Joyce A. Ledgerwood
Monroeville, PA
Rhonda M. Leicht
Lower Burrell, PA
Susan A. Lieb
Allentown, PA
Julia A. Lipovich
Penn Hills, PA
Gail L. Lonchar
Gibsonia, PA

Patricia C. Lunn
Dormont, PA
Martha A. Marchezak
Murrysville, PA
Kimberly A. Marquardt
Bethel Park, PA
Gina M. Massafra
Donora, PA
Christine S. McFeeley
Merion, PA

Home Economics

Kathleen A. McGill
Bethel Park, PA
Marsha L. Mehallick
Scottdale, PA
Karen L. Mitcho
Punxsutawney, PA
Kristen A. Molnar
Leechburg, PA
Terri L. Moore
Monessen, PA

Mary B. Mueller
Pittsburgh, PA
Susan L. Navage
Beaver, PA
Bethany A. Neely
Emlenton, PA
Dawn J. Nixon
Quakertown, PA
Belinda A. Obenski
Greensburg, PA

Lynn M. Olkowski
New Brighton, PA
Michele K. Oreski
Monroeville, PA
Georgine Pappas
Bethlehem, PA
Susan E. Parson
Lancaster, PA
Vickie L. Passerini
Sharon, PA

Elese M. Pilot
Narberth, PA
Stacy R. Pina
Indiana, PA
Debora L. Polak
North Hills, PA
Cindy Popchak
Johnstown, PA
Julia A. Pschirer
Pittsburgh, PA

Lori E. Raab
Castanea, PA
Dennis A. Ranck
New Cumberland, PA
Joni L. Reese
Ambridge, PA
John A. Rehar
Windber, PA
Nancy E. Reinhart
Gettysburg, PA

Katie E. Reish
Malvern, PA
Rita M. Reynolds
Denville, NJ
Peggy A. Rohr
Greensburg, PA
Sheryl A. Ross
Irwin, PA
Mary D. Rowader
Pittsburgh, PA

Home Economics

Elaine M. Scarnati
New Castle, PA
Tracey A. Schrock
Farmington, PA
Stephanie A. Schroeder
East Hanover, NJ
Ranée M. Sebastian
Beaver Falls, PA
Renee D. Seip
Leesport, PA

Stefanie D. Seyler
Camp Hill, PA
Constance R. Shaffer
Apollo, PA
Kathy Shirey
Indiana, PA
Stephen B. Shiring
Ford City, PA
Gayle S. Shockey
Friedens, PA

Frances A. Shoemaker
Williamsport, PA
Barbara J. Shultz
Danville, PA
Patty L. Shumaker
Monroeville, PA
Judy A. Slobodian
Ambridge, PA
Mary E. Smith
Penn Hills, PA

Elizabeth A. Snell
Hillsgrove, PA
Robin A. Snyder
Castle Shannon, PA
Lori A. Strosser
Williamsport, PA
Nancy J. Stuart
Indiana, PA
G. Paul Stura
Belle Vernon, PA

Dana L. Taddeo
Monaca, PA
Lisa M. Talso
Girard, PA
Linda A. Taylor
Uniontown, PA
Leslie H. Thibault
Penn Hills, PA
Beth A. Torrero
Latrobe, PA

Barbara J. Tosi
South Bend, PA
Margaret S. Troy
North Hills, PA
Bridsette E. Ukwu
Nigeria
Carol L. Vernon
Doylestown, PA
Lori C. Visnesky
Brush Valley, PA

Home Economics

Susan M. Walker
Penn Hills, PA
Deborah L. Wallingford
Paoli, PA
Laureen A. Walsh
Monongahela, PA
Beth A. Waterkotte
Bethel Park, PA
Barbara J. Watterson
North Apollo, PA

Susan E. Weiser
Southampton, PA
Janet A. Wesling
Baldwin, PA
Beth A. Whitman
Mechanicsburg, PA
Susan G. Wilson
New Wilmington, PA
Elizabeth J. Wintersteen
Danville, PA

Mary Ann Wisor
Clearfield, PA
Diane E. Wray
Ringoes, NJ
Karen K. Wutzke
Penn Hills, PA
Paula J. Zupanick
Valley Forge, PA
Donna J. Zuzik
New Castle, PA

Natural Sciences & Mathematics

Ronald B. Andzelik
Irwin, PA
Jan M. Aucker
Freeburg, PA
Anthony M. Bahno
Staten Island, NY
Maura H. Balint
Indiana, PA
Michael F. Barnes
Hollidaysburg, PA

Mary Ann Bartoszewicz
Lawrenceville, PA
Kathleen A. Behr
East Rockaway, NY
Susan D. Ben
Hatboro, PA
James E. Benner
Middleburg, PA
Kimberley M. Bishoff
Pittsburgh, PA

Shelley K. Bohn
Indiana, PA
Richard F. Boyer
New Cumberland, PA
Frank X. Brennan
Norristown, PA
Christopher E. Carter
Girard, PA
Christine R. Charney
Ford City, PA

Linda D. Chick
Greensburg, PA
Daniel L. Cihonski
Butler, PA
Rebecca W. Collins
Wayne, PA
Dennis C. Cooper
Port Vue, PA
John R. Coulter
McKeesport, PA

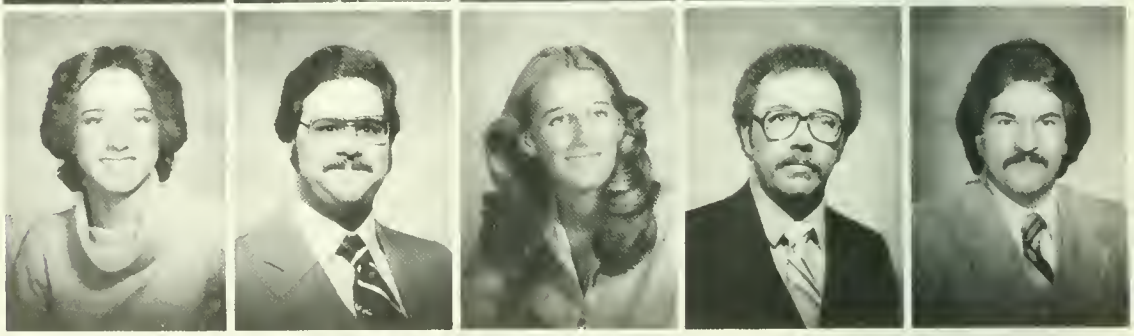

Robert J. Craig
Pittsburgh, PA
Michael G. Criste
Johnstown, PA
Phyllis J. Croke
Warminster, PA
Kathryn R. Davies
Erie, PA
Zachary P. Decker
Johnstown, PA

David A. DePasquale
Loyalsock, PA
Catherine M. DePrator
St. Marys, PA
Charles M. Doyle
Norristown, PA
Brian J. Dunst
Erie, PA
Christopher W. Eberly
Harrisburg, PA

Natural Sciences & Mathematics

Robert A. Eckenrod
Johnstown, PA
Ikebiokroma A. Erekosima
Tombia-Rivers, Nigeria
Diane M. Esposito
Punxsutawney, PA
Barbara A. Frantz
McCandless Township, PA
Shelley A. Gamache
Middletown, PA

Paul D. Geremsky
Bethel Park, PA
Ruth E. Gilleran
Scranton, PA
Mark S. Gorchesky
Johnstown, PA
Rebecca A. Green
Levittown, PA
Gene E. Hauze
Bethlehem, PA

William S. Hawthorne
Warren, PA
Katrina E. Holst
Jonestown, PA
Janis M. Huber
Gibsonia, PA
Donna L. Impink
Jeannette, PA
Susan C. Isherwood
Monroeville, PA

David K. Josephs
Wallingford, PA
Jayne T. Keller
Camp Hill, PA
Mary Beth Kelley
Point Marion, PA
Richard F. Kohan
Johnstown, PA
Judy A. Laberteaux
Bethlehem, PA

Martin Leonard
Trenton, NJ
Richard S. Lougee
Moscow, PA
Linda Luisi
East Hanover, NJ
Edward P. Lunney
Hershey, PA
Mark A. Marion
Ellwood City, PA

Scott W. Marshall
Butler, PA
Elena M. Marsico
Fox Chapel, PA
Anna-Marie L. Masters
Indiana, PA
Kathleen A. McKeegan
Pittsburgh, PA
Debra L. Mentch
Indiana, PA

Natural Sciences & Mathematics

Deborah L. Merkert
Bath, PA
Lorretta E. Miale
Avalon, PA
Carol G. Mitchell
Clearfield, PA
Patricia A. Morrison
Auburn, PA
David D. Naugle
Mohnton, PA

Charles J. Neral
Willow Grove, PA
Deborah A. O'Donnell
Greensburg, PA
Barbara A. Plesh
Hopewell, PA
Darla L. Rice
Sharpsville, PA
Debra A. Rice
Sharpsville, PA

James E. Richards
Danville, PA
William R. Richardson
Clarks Summit, PA
Michele A. Rumbaugh
Ford City, PA
Edward B. Savarno
Belle Vernon, PA
Deborah L. Seiring
Black Lick, PA

Terry L. Sheaffer
Carlisle, PA
Debra M. Shivitz
Forest City, PA
James C. Sideris
Camp Hill, PA
Diane L. Smith
Oakdale, PA
Susan E. Smith
Clearfield, PA

Ruth I. Solinger
Elderton, PA
Michele J. Stelma
Indiana, PA
Sherry L. Strouse
Danville, PA
Debra A. Styfurak
Aliquippa, PA
Dorothy M. Sullivan
Coatesville, PA

Ann E. Susko
South Fork, PA
Ronald P. Travitz
Harrisburg, PA
Robert B. Walker
West Chester, PA
Kimberley S. Wansor
Greenville, PA
Leroy W. Warner
Danville, PA

Natural Sciences & Mathematics

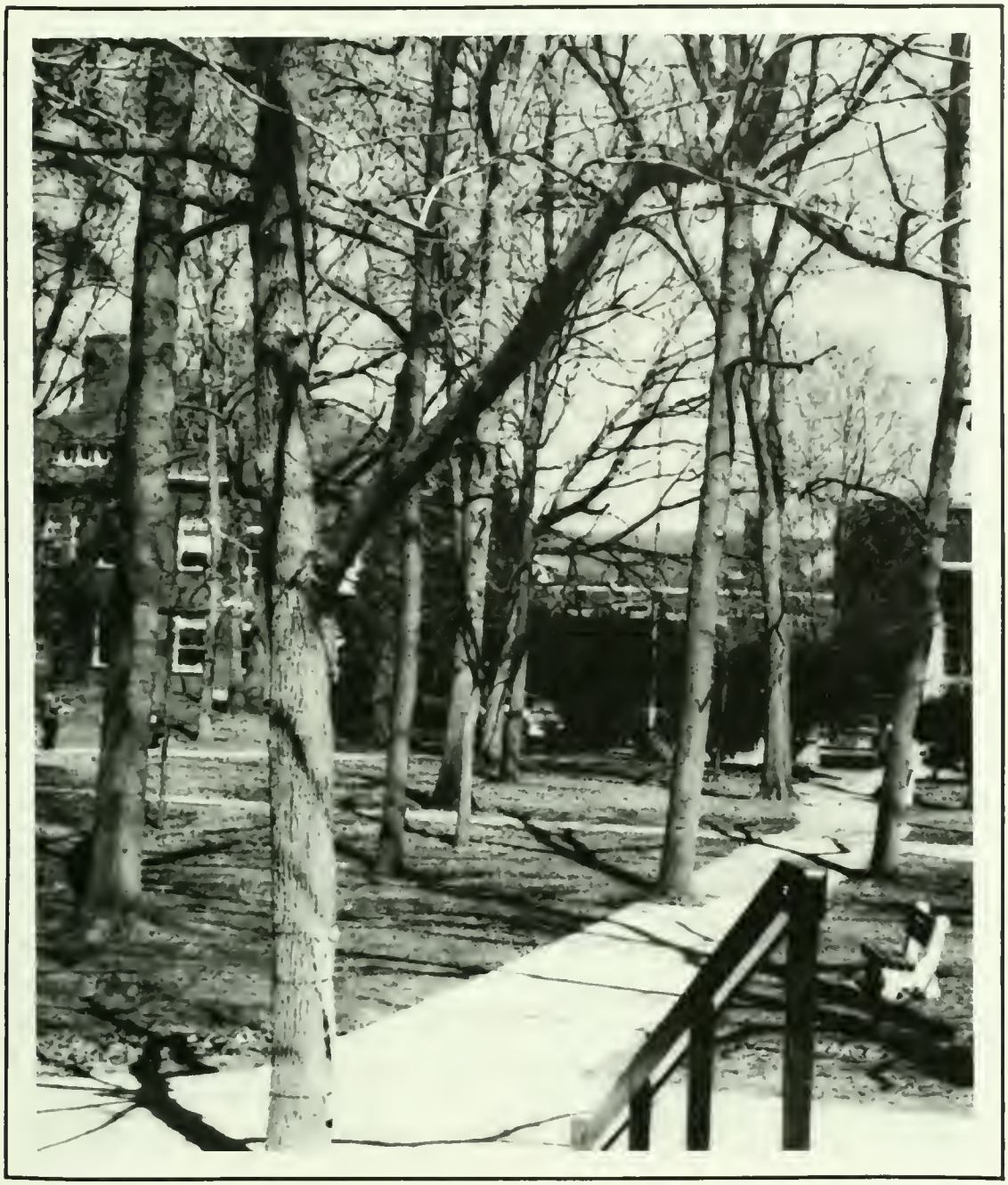

Susan Weber
Indiana, PA
Erik G. Weller
Millersburg, PA
Pamela S. Wenger
McConnellsburg, PA
Frederick J. Whalen
Johnstown, PA
Jill A. White
Ford City, PA

Gerald E. Willwerth
Ephrata, PA
Susan H. Wolfe
King of Prussia, PA
Deborah S. Wyant
Lower Burrell, PA
Joseph C. Yashinsky
Hershey, PA

Social Sciences & Humanities

Henry H. Ackell
Prospectville, PA
Joyce M. Adams
Pottstown, PA
Tami S. Aites
Turtle Creek, PA
Karin E. Allgaier
Williamsport, PA
Martha H. Ash
Bradford, PA

Diana J. Babeji
Canonsburg, PA
Janet L. Barber
Mt. Pleasant, PA
Kim A. Barnett
Philipsburg, PA
Susanne Bashore
Port Royal, PA
Joseph E. Beggs
Shaler, PA

Lee F. Bendinelli
Norwin, PA
Donna M. Bernat
Apollo, PA
Darlene J. Bigler
Washington, PA
Carol L. Bilger
Lewistown, PA
Scott J. Blashford
Penn Hills, PA

Leann Bonitz
Harrisburg, PA
Kathy A. Bower
Hollidaysburg, PA
Kevin D. Bowser
Worthington, PA
Jill M. Boylan
Easton, PA
Theordora R. Bozich
Erie, PA

Michael A. Bradley
Gwynedd Valley, PA
Randall S. Brant
Somerset, PA
Lisa A. Brehm
Carlisle, PA
Paula E. Brown
North Huntingdon, PA
M. Jerry Burke
Ellwood City, PA

Renee L. Caesar
Jeannette, PA
Jayne M. Caperelli
Greensburg, PA
Terri L. Carson
Penn Hills, PA
David R. Clayton
Hatfield, PA
Daniel J. Clifford
York, PA

Social Sciences & Humanities

Anita G. Cobb
Mars, PA
Carol A. Colbert
Gibsonia, PA
Gary M. Colbert
Pittsburgh, PA
Donald G. Coleman
Dillsburg, PA
Glenn A. Conca
Woodbridge, NJ

Bruce A. Conklin
Slippery Rock, PA
James R. Connelly
Murrysville, PA
Diego T. Cordoba
Caracas, Venezuela
Randolph G. Cox
Derry, PA
Janna L. Crittendon
Martinsburg, PA

Janice A. Curry
Turtle Creek, PA
Miranda C. Davis
Philadelphia, PA
Neal M. Davis
Clarks Summit, PA
Claudia A. Derby
Lehighton, PA
Diana L. Desmond
Washington, PA

Charles B. Donaldson
Pittsburgh, PA
Patricia A. Doody
Bethel Park, PA
Kevin L. Dunbar
East Smithfield, PA
David B. Edmunds
Penn Hills, PA
Debra M. Evans
Pittsburgh, PA

Randy P. Feathers
Altoona, PA
David T. Ferree
Mill Hall, PA
Lucinda A. Firestine
Stouchsburg, PA
Susan M. Fleming
Sarver, PA
Valerie A. Flickinger
Pittsburgh, PA

Dane R. Foust
Lower Burrell, PA
Marta L. Frank
Lower Burrell, PA
Barbara J. Frendzel
North Huntingdon, PA
Joan A. Fryberger
Lancaster, PA
Natalie F. Gamache
Harrisburg, PA

Social Sciences & Humanities

Cynthia L. Gariano
Irwin, PA
Regina Garofalo
Pleasant Hills, PA
Mark K. Garrett
Philadelphia, PA
Kimberly A. Glovas
Easton, PA
Julie A. Goetz
Lancaster, PA

Lynn B. Gogots
Clairton, PA
Cynthia E. Golden
Chambersburg, PA
Nancy D. Good
Alverda, PA
Lynn T. Gourley
New Cumberland, PA
Evelyn J. Gozzard
Allison Park, PA

Sandra L. Gross
North Huntingdon, PA
Britt-Marie Grundstrom
Stockholm, Sweden
Regina F. Guarino
Norristown, PA
Robert Gulemi
Centerport, NY
Janet S. Hackett
Mt. Lebanon, PA

Naoko Haga
Tokyo, Japan
Lori A. Harting
Denver, PA
Ronald L. Heffern
Meyersdale, PA
Robert N. Hickson
Butler, PA
Sharon K. Hitesman
South Williamsport, PA

Larry K. Hodges
Philadelphia, PA
Judy A. Hodgson
Harrisburg, PA
Martin P. Hodovanich
Aliquippa, PA
Dennis J. Holland
Huntingdon, PA
Barbara J. Hollihan
Allison Park, PA

Tracy L. Honeck
Delmont, PA
Jeffrey J. Hoover
Franklin, PA
Linda J. Horrell
Carlisle, PA
Helen D. Howell
Bethlehem, PA
Gwendolyn D. Hubbard
Pittsburgh, PA

Social Sciences & Humanities

Cheryl L. Humensky
Crafton, PA
Carla Jakopac
Sykesville, PA
Cecelia A. Johnson
Penn Hills, PA
Lavonne A. Jones
Westminster, MD
Christopher B. Jordan
Malvern, PA

Susan H. Kastner
Dearborn, MI
Jeffrey V. Kay
Dayton, PA
Lynne A. Keating
Pleasant Hills, PA
Gary L. Kelly
New Cumberland, PA
Marilyn R. Kibler
Meadville, PA

Susan B. Kirchner
New Brighton, PA
Kerri L. Knaus
Edinboro, PA
Richard W. Koeneke
West Chester, PA
Mary E. Kolesar
Industry, PA
Aleta C. Konkol
Indiana, PA

Denise M. Kovach
Butler, PA
Brian J. Krall
Myerstown, PA
Daniel A. Krauss
Allentown, PA
Kathleen Kruszka
North Huntingdon, PA
Dorothea Kulasa
McKeesport, PA

Susan M. Kupar
Tunkhannock, PA
William T. Lee
Johnstown, PA
Nicholas Lellock
Punxsutawney, PA
Tami J. Leonard
Charleroi, PA
Janice M. Leshinski
Philadelphia, PA

Bruce M. Levy
East Waterford, PA
John G. Link
Uniontown, PA
Gretchen Liscinsky
Greensburg, PA
Carole D. Long
North Huntingdon, PA
Kathy J. Long
Greensburg, PA

Social Sciences & Humanities

David M. Lontz
Harrisburg, PA
Russell L. Losco
Economy Borough, PA
Daniel W. Mack
Pennsburg, PA
William R. Majernik Jr.
Waynesburg, PA
Carol A. Malush
Charleroi, PA

André Martin
Mt. Union, PA
Margaret M. Masar
Springfield, PA
Frank M. Mastrangelo
New Castle, PA
Heather A. McDowell
Atglen, PA
Melanie J. McKnight
Hopwood, PA

Mindy B. Mertz
Lancaster, PA
Janet R. Michel
Grove City, PA
David G. Miller III
Vandergrift, PA
Gretchen E. Miner
Camp Hill, PA
Anne R. Mitton
Lewistown, PA

James L. Morandini
Leechburg, PA
Sandra L. Mort
Harrisburg, PA
Marianne Mulcahey
Uniontown, PA
John D. Nardone
Kingston, PA
Gary J. Needleman
Franklin Lakes, NJ

David S. Nelson
Louisville, KY
William J. Nevills
Clairton, PA
Diane L. Newcomer
Lancaster, PA
Don P. Nixon
Scott Township, PA
Patrick J. Noone
Lewisburg, PA

Anita M. Paytas
New Castle, PA
Cynthia A. Pecenak
Carrolltown, PA
Lynette Ponchione
Dilltown, PA
Joan S. Puskar
Pittsburgh, PA
Lori L. Rakestraw
Allentown, PA

Social Sciences & Humanities

Ann E. Ranieri
Philadelphia, PA
Mary E. Reichel
Bethel Park, PA
Roger C. Reitz
Timblin, PA
Patti J. Reynolds
Washington, PA
John M. Richmond
Mahanoy City, PA

Michael A. Rieg
Bellevue, PA
Suzanne Rizzo
Pitcairn, PA
Matthew S. Rocca
Piscataway, NJ
Diana L. Roland
Rimersburg, PA
Patricia Roland
Slatington, PA

Barry H. Rudel
Johnstown, PA
Alicia G. Ruff
Pittsburgh, PA
C. Erik Rutkowski
Hublersburg, PA
Dana Marie C. Santone
Greensburg, PA
Debra K. Sauers
Dry Tavern, PA

Margaret M. Schmidt
Pleasant Hills, PA
John J. Schulte III
Sharpsburg, PA
Patricia D. Scott
Indiana, PA
Patrick C. Simonson
Glenside, PA
Robert C. Simpson
Verona, PA

Rebecca J. Six
Chicora, PA
Jeffrey J. Smiley
Greenville, PA
Kevin A. Smith
Franklin, PA
Lisa K. Smith
Hopewell, PA
Lori G. Smith
Stroudsburg, PA

Rosanne L. Smith
Donora, PA
Jeffrey G. Sneddon
Ellenton, FL
Susan A. Sobek
North Braddock, PA
Mary L. Sprung
Pittsburgh, PA
Mary C. Stack
Pittsburgh, PA

Social Sciences & Humanities

H. Theodore Steege Jr.
Berwyn, PA
Naomi M. Stepp
Philadelphia, PA
Kerry D. Stevens
Danville, PA
Geoffrey P. Szoke
Kulpmont, PA
Martina M. Tate
Clymer, PA

Melissa L. Taylor
Washington, PA
Gale S. Thoman
Glen Rock, PA
Caroline S. Thornton
Pittsburgh, PA
Shari A. Trinkley
Alverda, PA
Dona L. Truxal
Greensburg, PA

Mary Ann Tysarczyk
Pittsburgh, PA
Simo P. Tyynela
Jarvenpaa, Finland
John R. Vasko
Monroeville, PA
Susan A. Videtto
North East, PA
Danette L. Walker
Philipsburg, PA

Marian K. Walls
Cherry Tree, PA
James K. Walter
Jefferson Borough, PA
David A. Waugaman
Greensburg, PA
Kathy S. Webb
Elizabeth, PA
Tamara N. Wilson
Norristown, PA

Debra K. Wolfe
Indiana, PA
Melinda L. Wyant
Kittanning, PA
Michael E. Yasofsky Jr.
Pittsburgh, PA

Debrow L. Young
Jeannette, PA
Karen J. Yugovich
Armagh, PA
Dominic R. Zuccala
Butler, PA

Senior Index

A

Accordino, M.A. Home Economics/Consumer Services 272
Ackell, H.H. Criminology 282
Adams, J.M. Criminology 282
Adelsberg, C.D. Marketing 251
Adomaitis, S.L. Special Education 262
Aites, T.S. Spanish 282
Alexander, J.E. Rehabilitation 262
Allen, D.L. Accounting 251
Allgaier, K.E. Social Work 282
Amaditz, S.M. Nursing 269
Amorose, B.A. Communications Media 262
Amorose, C.A. Accounting 251
Anderl, L.J. Accounting 251
Anderson D.L. Dietetics 272
Anderson, E.C. Business Administration 251
Andrie, D.A. Accounting 251
Andzelik, R.B. Geology 278
Argyros, A. Distributive Education 251
Armor, B.J. Speech Pathology/Audiology 262
Armrose, C.P. Elementary Education 262
Armstrong, L.A. Speech Pathology/Audiology 262
Arteritano, T.S. Safety Management 269
Ash, M.H. Sociology/Psychology 282
Aspen, J.C. Accounting 251
Asterino, K.L. Management Info. Systems 251
Atencio, O.E. Business Administration 251
Aucker, J.M. Biology 278
Aye, P.L. Dietetics 272

B

Babeji, D.J. Political Science/Pre-Law 282
Bahno, A.M. Natural Science 278
Baier, M.L. Art 267
Baker, A. Speech Pathology/Audiology 262
Baldrige, M.L. Nutrition Education 272
Balint, M.H. Psychology/Sociology 278
Balitsk, D.A. Health/Physical Education 269
Balkey, M. Consumer Services 272
Ballinger, D.K. Safety Management 269
Balzer, T.E. Business Education 251
Banker, D.P. Business Administration 251
Barber, J.L. History 282
Barkofsky, D.A. Management Info. Systems 251
Barnett, K.A. International Studies 278
Barnes, M.F. Psychology 267
Barnhart, G.L. Music Education 282
Barto, R.A. Home Economics Education 272
Bartoli, L.A. Management Info. Systems 278
Bartoszewicz, M.A. Environmental Health 267
Bartrug, C.J. Music 251
Bashore, S. Sociology 282
Batson, M.F. Speech Pathology/Audiology 262
Baumgratz, S.M. Finance 251
Baxmeier, S.C. Dietetics 272
Baxter, A.F. Safety Management 269
Beggs, J.E. Criminology 282
Behr, K.A. Mathematics/Criminology 278
Behrends, M.A. Management Info. Systems 251
Beller, J.A. Business Administration 251
Ben, S.D. Biology 278
Benanti, D.E. Elementary Education 262
Bencetic, T.M. Speech Pathology/Audiology 262
Bendinelli, L.F. Criminology 282
Benner, J.E. Mathematics 278
Benz, C.W. Management Info. Systems 251
Berkey, L.E. Home Economic Education 272
Bernat, D.M. Criminology 282
Berrie, R.J. Communications Media 262
Berue, A.B. Nutrition Education 272
Bess, D.A. Consumer Services 272
Best, S.J. Nutrition Education/Dietetics 272
Bier, S.J. Studio Art 267
Bigler, D.J. Sociology/Criminology 282
Bilby, R.A. Health/Physical Education 269
Biiger, C.L. English 282
Billy, P.M. Music Education 267
Bishoff, K.M. Computer Science 278
Black, G.D. Music Education 267
Black, M.H. Safety Sciences 269
Blakely, K.E. Consumer Services 272
Blashford, S.J. Criminology 282
Bloch, J.L. Fine Arts 267
Bocklus, T.A. Special Education 262
Bogle, R.M. Management Info. Systems 251
Bohn, K.R. Marketing/Management Info. Systems 251
Bohn, S.K. Computer Science 278
Bonitz, L. Journalism 282
Bonner, D.L. Speech Pathology/Audiology 262
Borerio, J.A. Accounting 251
Bostic, R.J. Marketing 251
Boucher, L.B. Marketing 251
Bovan, M.R. Management Info. Systems 251
Bower, K.A. Criminology/Sociology 282
Bowman, R.L. Management Info. Systems 251
Bowser, K.D. Criminology 282
Boyer, A.J. Nursing 269
Boyer, C.L. Consumer Services 272
Boyer, R.F. Environmental Health 278
Boylan, J.M. Criminology 282
Boynton, L.J. Consumer Services/Interior Design 272
Bozich, T.R. Criminology 282
Bradley, M.A. Criminology 282
Bradshaw, C.A. Interior Design/Business Administration 272
Brady, T.M. Marketing 251
Brandt, L.A. Consumer Services 272
Brant, R.S. Journalism 282
Braunegg, K.L. Management Info. Systems 251
Brehm, D.L. Business Administration/Marketing 251
Brehm, L.A. English 282
Brennan, F.X. Computer Science 278
Brenneisen, J.R. Nutrition Education/Dietetics 272
Brightbill, K.D. Dietetics 272
Brody, M.B. Music Education 267
Brooks, J.L. Accounting 251
Brown, A.L. Accounting 251
Brown, A.M. Dietetics 272
Brown, C.S. Business Administration/Marketing 252
Brown, E.C. Business Administration/Marketing 252
Brown, L.A. Accounting 252
Brown, P.E. Criminology 282
Browneller, S.K. Home Economic Education 272
Brulla, C.E. Music 267
Bryan, M.A. Marketing 252
Bucher, P.G. Management Info. Systems/Business Administration 252
Buckenheimer, D.W. Marketing 252
Buczek, C.A. Respiratory Therapy 269
Buono, R.S. Management Info. Systems 252
Burdette, T.L. Distributive Education 252
Burich, T.G. Business Administration/Marketing 252
Burke, M.J. Criminology 282
Burzese, D.A. Elementary Education 262
Byrnes, R.J. Safety Management 269

C

Caesar, R.L. Sociology 282
Canuti, A.B. Business Management 252
Caperelli, J.M. Journalism 282
Capriotti, T.H. Management Info. Systems 252
Carey, P.A. Food Service Management 272
Carl, S.J. Business Education 252
Carmack, R.E. Accounting 252
Carson, T.L. Criminology 282
Carter, C.E. Applied Mathematics 278
Cartmell, R.A. Accounting 252
Cartwright, K.J. Marketing 252
Carvella, R.P. Business Management 252
Castriota, M.E. Food Service Management 272
Chamberlain, J.M. Accounting 252
Chaney, D.M. Nursing 269
Chaplin, C.J. Nursing 269
Charney, C.R. Geoscience 278

Chess, R.L. Business/Marketing 252
Chick, L.D. Psychology 278
Churchel, L.E. Business Administration 252
Cihonski, D.L. Computer Science 278
Clark, D.J. Elementary Education 262
Clark, S.R. Food Service Management 272
Clayton, D.R. Criminology 282
Clifford, D.J. Political Science/Pre-Law 282
Cobb, A.G. English 283
Coccodrilli, T.M. Nutrition Education/Dietetics 272
Cochrane, P.L. Consumer Services 272
Coennen, C.A. Criminology 283
Colaizzi, P.A. Management Info. Systems 252
Colbert, G.M. Criminology 283
Colecchia, A.J. Speech Pathology/Audiology 262
Coleman, D.G. Criminology 283
Collins, R.W. Psychology 278
Conca, G.A. Criminology 283
Conklin, B.L. Elementary Education 262
Conklin, B.A. Journalism 283
Conklin, J.J. Safety Sciences 269
Connelly, C. Business Administration 252
Connelly, J.R. Journalism 283
Conway, M.J. Social Science Education 262
Conway, M.J. Music Education 267
Coologhan, K.D. Consumer Services 272
Cooper, D.C. Computer Science 278
Corbin, S.A. Elementary Education 262
Cordoba, D.T. Economics/Marketing 283
Corsi, F.A. Music Education 267
Corte, B.K. Consumer Services 272
Costa, G.E. Marketing 252
Coulter, J.R. Biology 278
Covin, S.H. Management Info. Systems 252
Cox, R.G. Criminology 283
Coyle, L.A. Business/Marketing 252
Craig, R.J. Biology 278
Craver, J.K. Education of Exceptional Children 262
Crawford, L.A. Food Service Management 272
Creamer, B.J. Marketing/Management 252
Cree, C.A. Consumer Services 272
Cressley, S.L. Home Economics Education 272
Crisman, E.K. Theatre 267
Criste, M.G. Psychology/Chemistry 278
Crittendon, J.L. Journalism 283
Croke, P.L. Biology 278
Cronenberger, C.L. Dietetics 273
Crowley, R.A. Speech Pathology/Audiology 262
Culver, C.L. Food Service Management 273
Cummings, J.W. Marketing/Management 252
Cupps, A.L. Dietetics 273
Curry, J.A. Criminology 283

D

Daily, D.C. Business/Marketing 252
Daley, M.E. Dietetics 273
Danek, B.A. Business Administration 252
Daniels, J.A. Business Administration 252
D'Antonio, W.M. Food Service Management 273
Dauster, K.M. Accounting/Management Info. Systems 252
Davies, K.R. Psychology 278
Davis, M.C. Sociology 283
Davis, N.M. Regional Planning 283
Dawes, A.K. Consumer Services 273
Dawso, K.J. Nursing 269
Decker, Z.P. Computer Science 278
Dellavecchio, B.J. Speech Pathology/Audiology 262
DeLuca, R.J. Marketing 253
DeMaria, L. Elementary Education 262
DePasquale, D.A. Biology 278
DePrator, C.M. Mathematics Education 278
Derby, C.A. Criminology 283
Derr, M.L. Consumer Services/Business Administration 273
Desmond, D.L. Criminology 283
Dever, K.M. Interior Design 273
Devin, A.E. Housing and Interior Design 273
DiBridge, L. Health Physical Education 269
Didonato, R.A. Fine Arts 267
Dill, K.M. Accounting 253
Dillon, S.J. Accounting 253
Dinzeo, D.A. Nursing 269
Donaldson, C.B. Criminology 283
Donnelly, J.F. Education of Exceptional Children 262
Doody, P.A. Criminology 283
Doris, J.N. Music Education 267
Douglass, M.A. Personnel Management/Business Administration 253
Doyle, C.M. Biology 278
Dreacher, K.J. Nursing 269
Dreeman, M.L. Food Service Management 273
Drietas, A.M. Consumer Services 273
Drumming, S. Business Management 253
Dubensky, T.L. Elementary Education 262
Duda, T.E. Consumer Services 273
Dunbar, K.L. Economics/Mathematics 283
Dunlap, M. Consumer Services 273
Dunlap, T.L. Business/Marketing 253
Dunlay, D.L. Accounting 253
Dunst, B.J. Biology 278
Duach, M. Elementary Education 262
Dykstra, J.M. Home Economics Education 273

E

Eager, E.A. Accounting 253
Eberly, C.W. Computer Science 278
Eckelbarger, C.M. Elementary Education 262
Eckrenrod, R.A. Mathematics Education 279
Edmunds, D.B. English 283
Egan, M.T. Marketing 253
Egan, N.S. Business Administration/Personnel Management 253
Ehmann, S.A. Accounting 253
Eiffler, D.A. Food Service Management 273
Elcan, K.A. Graphic Design 267
Elgin, L.A. Accounting 253
Elliott, L.A. Marketing 253
Emge, J.R. Accounting 253
End, T.J. Management Info. Systems 253
Erdle, S.A. Nursing 269
Erekosima, I.A. Biology 279
Erzen, C.T. Food Service Management 273
Esposito, D.M. Biology 279
Evans, D.M. Criminology 283
Evans, M.C. Marketing 253

F

Falvo, D.V. Management Info. Systems 253
Fanale, K.M. Education of Exceptional Children 262
Feathers, R.P. Criminology 283
Fenstermacher, D.B. Education of Exceptional Children 262
Ferlic, J.P. Communications Media 262
Ferrara, J.V. Dietetics 273
Ferrari, J.A. Music Education 267
Ferree, D.T. Economics 283
Ferren, K.T. Accounting 253
Figore, D.M. Consumer Services 273
Finley, L.L. Education of Exceptional Children 263
Firestine, L.A. Criminology 283
Firth, K.J. Nursing 269
Fischman, S.L. Special Education 263
Fisher, C.R. Accounting 253
Fix, B.L. Accounting 253
Flatherty, T.E. Marketing 253
Flavin, P.A. Consumer Services 273
Fleming, S.M. Elementary Education 263
Fleming, S.M. Journalism 283
Flick, C.L. Health/Physical Education 269
Flickinger, V.A. Sociology 283
Foltz, L.L. Accounting 253
Fontana, C.A. Consumer Services 273
Ford, P.D. Nursing 269
Foster, R.L. Home Economics Education 273
Foster, W.L. Mine Safety/Engineering 269
Foust, D.R. Journalism 263
Fowler, C.A. Education of Exceptional Children 283
Frank, A.B. Art Education 267
Frank, M.L. Criminology 283
Frank, P.A. Management Info. Systems 253
Frantz, B.A. Psychology/Sociology 279
Fraser, C.L. Business Administration/Marketing 253
Fred, F.L. Marketing 253
Fredrick, P.J. Mine Safety 269
Frendzel, B.J. Journalism 283
Fryberger, J.A. Management 283
Frymire, G.L. Marketing/German/International Studies 253
Frymoyer, J.M. Special Education 263
Fuga, I.M. Business/Marketing 253
Fullmer, L.D. Home Economics/Consumer Services 273

G

Gallagher, E.W. Accounting 253
Gallagher, J. Rehabilitation 263
Galmarini, S.A. Education of Exceptional Children 263
Galutia, R.R. Safety Management 269
Galzerano, T.M. Medical Technology 269
Gamache, N.F. Journalism 283
Gamache, S.A. Computer Science 279
Garcia, L.A. Dietetics 273
Gariano, C.L. Journalism 284
Garofalo, R. Criminology 284
Garrett, M.K. Journalism 284
Garver, T.R. Accounting 253
Gasper, S.L. Consumer Services 273
Gaus, S.J. Marketing 253
Gaydos, R. Elementary Education 263
Gazza, R.J. Accounting 254
Gdula, B.M. Elementary Education 263
Gebrosky, M.A. Management Info. Systems 254
Gephart, K.A. Business/Accounting 254
Geremsky, P.D. Geology 279
Gerstacker, K.L. Dietetics/Nutrition Education 273
Giegerich, K.A. Accounting 254
Gilbert, J.L. Art Education 267
Gilfoyle, D.P. Fine Arts 267
Gilleran, R.E. Geology 279
Gilliland, S.M. Personnel Management 254
Gingrow, A.E. Finance 254
Gladysiewski, T.M. Home Economics Education 273
Glenn, D.L. Marketing/Pre-Law 254
Glovas, K.A. Journalism 284
Gniefkowski, B.L. Office Administration 254
Goetz, J.A. Political Science/Pre-Law 284
Gogots, L.B. Regional Planning 284
Golden, C.E. Journalism 284
Goldstein, D. Dietetics 273
Golias, P.J. Personnel Management 254
Gonda, L.A. Elementary Education 263
Gonos, D.A. Management Info. Systems 254
Good, N.D. Criminology 284
Goodenow, T.M. Safety Science 269
Gorchesky, M.S. Biology/Pre-Med 279
Gould, S.A. Dietetics/Food Service Management 273
Gourley, L.T. Journalism 284
Gozzard, E.J. English Education 284
Grant, B.J. Accounting 254
Green, R.A. Computer Science 279
Gregory, P.L. Management Info. Systems 254
Gresh, C.K. Business Education 254
Grimm, S.E. Accounting 254
Gross, M.E. Business Administration 254
Gross, S.L. Criminology 284
Groves, C.L. Consumer Services 273
Gruber, J.S. Marketing 254
Grundstrom, B.M. International Studies 284
Guarino, R.F. English 284
Guild, D.A. Art Education 267
Guleml, R. International Studies 284
Gumpf, G.K. Business Administration 254
Gurlngo, J.A. Consumer Services/Interior Design 273
Guzzo, J.A. Personnel Management 254

H

Hackett, J.S. Criminology 284
Haddox, C.A. Consumer Services 274
Haga, N. Sociology 284
Haight, J.M. Safety Management 269
Hall, A.M. Elementary Education 263
Hall, L.D. Speech Pathology/Audiology 263
Hallstrom, S.A. Finance 254
Hambleton, T.J. Art 267
Hamlin, B.J. Respiratory Therapy 269
Haney, T.F. Business Administration 254
Harbach, J.M. Personnel Management 254
Harkins, D.S. Business/Management 254
Harned, P.E. Accounting 254
Harner, C.A. Dietetics/Nutrition Education 274
Harpster, D.A. Speech Pathology/Audiology 263
Harr, K.L. Accounting 254
Harris, E.L. Home Economics/Consumer Services 274
Harris, J. Health/Physical Education 269
Harris, L.E. Marketing 254
Harting, L.A. Journalism 284
Hauze, G.E. Physics 279
Hawkins, C.A. Nursing 269
Hawthorne, W.S. Mathematics 279
Hazelett, J.R. Managment Info. Systems/Business Administration 254
Heagy, B.A. Education of Exceptional Children 263
Heffern, R.L. Criminology 284
Helges, N.A. Health/Physical Education 270
Helshman, T.S. Nursing 270
Hench, R.A. Marketing 254
Hendricks, K.B. Marketing 254
Henry, P.C. Business/Marketing 254
Herbenick, M. Management Info. Systems 254
Herbst, C.E. Education of Exceptional Children 263
Herman, D.M. Health/Physical Education 270
Hess, S.M. Safety Science 270
Hetzel, J.C. Food Service Management 274
Heueran, K.M. Dietetics 274
Hewitt, T.S. Accounting 255
Hickey, J.M. Health/Physicel Education 270
Hickson, R.N. Anthropology/History 284
Highlands, R.R. Special Education 263
Hilbrecht, C.A. Consumer Services 274
Hileman, B.S. Special Education 263
Hill, L.T. Speech Pathology/Audiology 263
Hill, R.G. Safety Management 270
Himmelreich, R.A. Speech Pathology/Audiology 263
Hiteeman, S.K. Sociology/Social Work 284
Hodges, L.K. Criminology 284
Hodgson, J.A. Criminology 284
Hodovanich, M.P. Criminology 284
Holdren, J.F. Business Administration 255
Holland, D.J. Sociology 284
Hollen, A.L. Education of Exceptional Children 263
Hollihan, B.J. Journalism 284
Holmes, W.A. Dietetics/Nutrition Education 274
Holst, K.E. Biology 279
Honeck, T.L. Criminology/Psychology 284
Hoover, A.J. Accounting 255
Hoover, J.J. Criminology 284
Hopkins, K.A. Personnel Management 255
Horrell, L.J. Criminology 284
Howell, H.D. Criminology/Psychology 284
Hrycyk, M.J. Personnel Management 255
Hsueh, M. Accounting 255
Hubbard, G.D. Criminology 284
Huber, J.M. Computer Science 279
Hughes, P.E. Business Administration/Finance 255
Humensky, C.L. Journalism 285
Hunsicker, T.M. Marketing 255
Hunt, S.R. Business Administration 255
Hunter, J.L. Elementary Education 263
Hurd, T.W. Health/Physical Education 270
Hursh, J.J. Elementary Education 263
Hutsko, J.M. Business Administration 255
Hutter, B.C. Nursing 270
Hyde, J.A. Accounting 255

I

Ifudu, O.F. Dietetics 274
Impink, D.L. Computer Science 279
Ingram, S.D. Speech Pathology/Audiology 263
Irion, M.A. Marketing 255
Isherwood, S.C. Environmental Health 279
Ivanoff, V.G. Business Administration 255

J

Jackson, D.L. Elementary Education 263
Jacobs, M.L. Consumer Services 274
Jacobson, M.A. Consumer Services 274
Jahoda, K.A. Accounting 255
Jakopac, C. English Education 285
Jankowski, M.J. Elementary Education 263
Jarrup, M.E. Music Education 267
Johnson, C.A. English 285
Johnston, M.A. Elementary Education 263
Jommersbach, J.A. Safety Management 270
Jones, D.W. Marketing 255
Jones, L.A. Criminology 285
Jones, M.S. Marketing/Economics 255
Jordan, C.B. Economics 285
Josephs, D.K. Psychology/Sociology 279

K

Kachman, S.M. Marketing 255
Kahle, S.J. Nursing 270
Kaniuk, S. Office Administration 255
Kastner, S.H. Criminology/Theatre 285
Kaufman, J.L. Accounting 255
Kay, J.V. Criminology 285
Keating, L.A. Journalism 285
Keefer, S.V. Elementary Education 263
Keel, A.P. Education of Exceptional Children 263
Kehr, K.M. Accounting 255
Keller, J.T. Natural Sciences/Pre-Dent. 279
Kelley, M.B. Biology 279
Kellner, L.A. Business Administration/Accounting 255
Kelly, E.L. Marketing 255
Kelly, G.L. Criminology 285
Kemper, T.S. Consumer Services 274
Kennedy, R.D. Marketing 255
Kephart, L.A. Consumer Services 274
Kibler, M.R. Political Science 285
Kilyk, K.A. Personnel Management 255
Kinch, P.L. Business Education 255
King, D.A. Elementary Education 263
Kirchner, C.M. Business Administration 255
Kirchner, S.B. Anthropology 285
Kittrell, C.A. Marketing 255
Klatte, W.K. Music Education 267
Kline, B.A. Consumer Services 274
Klinefelter, J.D. Business Management 255
Klugh, A.E. Education of Exceptional Children 263
Knaus, K.L. Journalism 285
Knepp, D.S. Elementary Education 264
Koeneke, R.W. Criminology 285
Kohan, K.M. Accounting 255
Kohan, R.F. Applied Mathematics 279
Kolarik, K.L. Personnel Management 255
Kolesar, M.E. Criminology 285
Konechny, K.J. Communications Media 264
Konkol, A.C. Engish 285
Konkol, M.M. Home Economics 274
Konwick, N.L. Elementary Education 264
Kovach, D.M. Criminology 285
Kovacic, J. Speech Pathology/Audiology 264
Kovacs, E.H. Dietetics 274
Koval, D.M. Marketing 256
Kovalchik, L.L. Nursing 270
Krall, B.J. Government/Public Service 285
Krasinski, M.M. Studio Art 267
Krause, A.R. Nursing 270
Krauss, D.A. Criminology 285
Kreh, T.L. Accounting 256
Kress, L.L. Accounting 256
Krevolin, S.J. Elementary Education 264
Krise, S.E. Marketing 256
Kristofco, S.M. Consumer Services 274
Kruszka, K. Criminology 285
Kudlik, M.L. Dietetics 274
Kukich, M.M. Management Info. Systems 256
Kulasa, D. Journalism 285
Kulp, D.L. Consumer Services 274
Kupar, S.M. Criminology 285
Kutschbach, S.M. Marketing 256

L

Laberteaux, J.A. Psychology 279
Lamb, K.L. Business Administration/Finance 256
Lambert, R.G. Business Administration 256
Lambing, M.L. Elementary Education 264
Lang, M.R. Business Administration/Marketing 256
Lare, L.A. Elementary Education 264
Larimer, G.L. Safety Management 270
Latherow, L.C. Personnel Management 256
Lauda, N.S. Music Education 267
Laughlin, J.E. Elementary Education 264
Laughner, P.J. Nutrition 274
Lavra, M.M. Nursing 270
Lazor, D. Accounting 256
Lazor, L.Z. Rehabilitation 264
Lazor, R. Accounting 256
Leamer, S.D. Home Economics Education 274
Leary, M.C. Accounting 256
Ledgerwood, J.A. Home Economics Education 274
Lee, A.E. Business Administration/Marketing 256
Lee, W.T. Criminology 285
Legan, T.M. Accounting 256
Leicht, R.M. Home Economics Education 274
Lellock, N. Criminology 285
Leonard, M. Geology 279
Leonard, T.J. Criminology 285
Leshinski, J.M. Criminology/Sociology 285
Letterio, N. Accounting 256
LeVier, J.K. Business Education 256
Levy, B.M. Economics Education 285
Lewis, N.A. Marketing 256
Lieb, S.A. Dietetics/Food Service Management 274
Link, J. G. History 285
Linkoski, T.J. Accounting 256
Linton, L.A. Art 267
Lipovich, J.A. Dietetics/Food Service Management 274
Liscinsky, G. Journalism 285
Lonchar, G.L. Home Economics Education 274
Long, C.D. Journalism 285
Long, K.A. Music Education 267
Long, K.J. Criminology 285
Longlose, M. Accounting 256
Lontz, D.M. Criminology 286
Losco, R.L. Anthropology 286
Louderback, L.A. Music Education 267
Lougee, R.S. Computer Science 279
Lozinski, P.A. Medical Technology 270
Lucas, P.E. Marketing 256
Luisi, L. Biology 279
Luksik, C.L. Nursing 270
Lunn, P.C. Food Service Management 274
Lunney, E.P. Geology 279
Lupini, W.H. Distributive Education 256
Lupo, J.J. Management Info. Systems 256
Lyden, P.A. Special Education 264

M

Mack, D.W. Criminology 286
Mai, J.L. Education of Exceptional Children 264
Majernik, W.R. Criminology/Accounting 286
Malush, C.A. Criminology 286
Mansfield, M.S. Accounting 256
Manzlak, A.A. Safety Management 270
Marchezak, M.A. Dietetics 274
Margraf, M.M. Speech Pathology/Audiology 264
Marion, M.A. Pre-Dent 279
Marker, J.P. Education of Exceptional Children 264
Marquardt, K.A. Consumer Services 274
Marshall, S.W. Computer Services 279
Marsico, E.M. Psychology 279
Martin, A. Criminology 286
Masar, M.M. Journalism 286
Mascia, J.A. Elementary Education 264
Massafra, G.M. Consumer Services 274
Masters, A.L. Psychology/Sociology 279
Mastrangelo, F.M. Criminology 286
Matchulet, M.C. Elementary Education 264
Matesic, J.W. Business Administration 256
Maydick, J.J. Business Administration 256
McBride, P.L. Art 267
McCaffrey, N.J. Elementary Education 264
McCarthy, P.F. Management Info. Systems/Business Administration 256
McClelland, N.L. Finance 256
McClung, D. Speech Pathology/Audiology 264
McCormick, L.E. Business Administration 256
McCoy, M.B. Health/Physical Education 270
McCrossen, E.J. Marketing 256
McCulloch, D.A. Business Administration 257
McDonald, R.J. Personnel Management 257
McDonough, F.M. Health/Physical Education 270
McDowell, H.A. Regional Planning 286
McFeeley, C.S. Dietetics 274
McGee, M.R. Nursing 270
McGill, K.A. Dietetics 275
McKee, L.E. Special Education 264
McKeegan, K.A. Physics 279
McKnight, M.J. Criminology 286
McLaughlin, N.V. Education of Exceptional Children 264
McNaughton, S.J. Speech Pathology/Audiology 264
Mehallick, M.L. Consumer Services 275
Melichar, J.L. Music Education 267
Mentch, D.L. Applied Mathematics 279
Mercurio, J.J. Safety Sciences 270

Merilli, K.A. Accounting 257
Merkert, D.L. Biology 280
Mertz, M.B. Criminology 286
Miale, L.E. Psychology 280
Michaux, G.H. Elementary Education 264
Michel, J.R. French 286
Miller, D.G. Political Science 286
Miller, D.M. Safety Management 270
Miller, D.L. Business Education 257
Miller, H.E. Economics 257
Miller, K.M. Education of Exceptional Children 264
Minarcik, N.L. Marketing 257
Minarich, J.M. Personnel Management 257
Miner, G.E. Spanish/Criminology 286
Minjock, G.M. Marketing 257
Misenhelter, L.L. Business Education 257
Miseyka, F.W. Accounting 257
Mitchell, C.G. Biology 280
Mitcho, K.L. Home Economics Education 275
Mitton, A.R. English 286
Mohr, C.A. Accounting 257
Molnar, K.A. Dietetics 275
Molter, S.J. Elementary Education 264
Moore, D.L. Nursing 270
Moore, J. Special Education 264
Moore, L.S. Business/Accounting 257
Moore, T.L. Dietetics 275
Morandini, J.L. Journalism 286
Morgan, M.B. Elementary Education 264
Morris, H.D. Health/Physical Education 270
Morrison, P.A. Computer Science 280
Morrow, R.L. Accounting 257
Mort, S.L. Criminology 286
Moshos, P.E. Elementary Education 264
Mosur, D.J. Accounting/Finance 257
Mottola, M.P. Management Info. Systems/Business Administration 257
Mouser, E.M. Mine Safety 270
Moy, M.E. Accounting 257
Mueller, M.B. Consumer Services 275
Muir, R.W. Music 268
Mulcahey, M. Political Science 286
Murray, K.A. Nursing 270
Musser, E.A. Art Education 268
Musthaler, B.R. Management Info. Systems 257
Myers, D.L. Finance/Accounting 257
Myford, C.L. Management Info. Systems/Finance 257

N

Nardone, J.D. Criminology/History 286
Naugle, D.P. Applied Mathematics 280
Navage, S.L. Consumer Services 275
Needleman, G.J. Criminology/Pre-Law 286
Neely, B.A. Home Economics Education 275
Nellson, M.E. Accounting/Management Info. Systems 257
Nelson, D.S. Journalism 286
Neral, C.J. Computer Science 280
Nevills, W.J. Criminology 286
Newcomer, D.L. Journalism 286
Newell, R.W. Marketing/Accounting 257
Newfield, S.M. Fine Arts/Music Education 268
Nicholson, G.A. Elementary Education 264
Nikonow, K.J. Nursing 270
Nipps, C.L. Speech Pathology/Audiology 264
Nixon, D.J. Nutrition Education/Dietetics 275
Nixon, D.P. Criminology 286
Nocco, L.M. Office Administration 257
Noecker, B.J. Accounting 257
Noel, M.R. Accounting 257
Nolan, J.F. Accounting 257
Noone, P.J. Criminology/Pre-Law 286
Nussbaum, A.O. Education of Exceptional Children 264

O

Obenski, B.A. Food Service Management 275
O'Byrne, K.M. Business Administration 257
O'Donnell, D.A. Psychology/Sociology 280
O'Leary, K.F. Communications Media 264
Olinger, M.L. Elementary Education 265
Olkowski, L.M. Consumer Services/Psychology 275
Onodi, K.A. Marketing 257
Orauets, C.A. Personnel Management 257
Oreski, M.K. Consumer Services 275
Osekowski, L.A. Business/Accounting 257
Ostroska, F.E. Accounting 257

P

Palmer, M.D. Nursing 270
Palmiscno, J.M. Speech Therapy 265
Pappas, G. Food Service Management 275
Parson, S.E. Consumer Services 275
Passerini, V.L. Consumer Services 275
Pavlick, J.C. Marketing/Business Administration 258
Paytas, A.M. English/Pre-Law 286
Pearce, K.L. Accounting 258
Pearce, N.L. Nursing 270
Pecenak, C.A. Journalism 286
Peirce, B.A. Management Info. Systems 258
Pellegrino, S.M. Marketing 258
Pensyl, G.L. Safety Management 270
Perdeus, M. Speech Pathology/Audiology 265
Pero, K.L. Education of Exceptional Children 265
Peters, S.K. Art Education 268
Petruzzo, S.E. Speech Pathology/Audiology 265
Piatak, T.M. Health/Physical Education 271
Pilot, E.M. Consumer Services 275
Pina, S.R. Food Service Management 275
Pinnix, M.B. Communications Media 265
Plesh, B.A. Mathematics Education 280
Podgurski, G.A. Management Info. Systems 258
Polak, D.L. Food Service Management 275
Poncheone, L. Sociology 286
Popchak, C. Consumer Services 275
Porreca, R.A. Speech Pathology/Audiology 265
Porter, B.A. Elementary Education 265
Porzucek, A.M. Communications Media 265
Powers, M.A. Elementary Education 265
Provonche, R.A. Marketing 258
Pschirer, J.A. Dietetics/Nutrition Education 275
Pulice, T.R. Elementary Education 265
Puskar, J.S. Government/Public Service 286

Q

Qualk, C.L. Distributive Education 258
Queen, P.S. Nursing 271
Quinn, D.A. Accounting 258

R

Raab, L.E. Consumer Services 275
Raabe, M.C. Safety Management 271
Radic, J.A. Business Administration 258
Rager, T.J. Speech Pathology/Audiology 265
Rajtik, L.S. Music Education 268
Rakestraw, L.L. Journalism 286
Ranck, D.A. Food Service Management 275
Ranieri, A.E. History 287
Rankin, C.J. Rehabilitation 265
Ratica, D.M. Nursing 271
Ray, J.E. Business Administration/Marketing 258
Ray, J.M. Marketing 258
Ray, L.E. Special Education 265
Reese, J.L. Dietetics 275
Rehar, J.A. Consumer Services 275
Reichel, M.E. Criminology 287
Reinhart, N.E. Dietetics/Nutrition Education 275
Raish, K.E. Food Service Managment 275
Reitz, R.C. Criminology 287
Rematt, S.L. Elementary Education 265
Resnik, C.M. Elementary Education 265
Reutz, L.J. Education of Exceptional Children 265
Reynolds, P.J. Regional Planning 287
Reynolds, R.M. Food Service Management 275
Rhein, J.E. Education of Exceptional Children 265
Rhodes, T.L. Rehabilitation 265
Rice, D.A. Computer Science 280
Rice, D.L. Computer Science 280
Rice, J.R. Business Administration/Personnel Management 258
Richards, J.E. Chemistry 280
Richardson, W.R. Computer Science 280
Richmond, J.M. Criminology 287
Ricketts, M.L. Nursing 271
Riddle, M.A. Speech Pathology/Audiology 265
Rieg, M.A. Social Studies Education 287
Riley, E.M. Business Education 258
Rising, C.L. Safety Management 271

Rizzo, M.G. Marketing 258
Rizzo, S. French 287
Roberts, V.A. Fine Arts 268
Robinson, A. Business/Personnel Management 258
Rocca, M.S. Criminology 287
Rocco, J.J. Health/Physical Education 271
Rock, C.L. Elementary Education 265
Rodgers, L.M. Special Education 265
Rodgers, T.J. Management Info. Systems 258
Rohr, P.A. Consumer Services 275
Rohrbeck, P.J. Music Education 268
Roland, D.L. Criminology 287
Roland, P. French 287
Roman, E.M. Speech Pathology/Audiology 265
Romanchock, K.E. Art Education 268
Rosinko, A.J. Accounting 258
Ross, S.A. Dietetics 275
Rossi, B.A. Elementary Education 265
Roth, J.M. Accounting 258
Rothrock, C.L. Business Education 258
Rowader, M.D. Consumer Services 275
Rowader, S.M. Elementary Education 265
Rozsas, P.B. Personnel Management 258
Rudel, B.H. History 287
Rudov, W.L. Marketing 258
Ruff, A.G. Criminology 287
Rumbaugh, M.A. Environmental Health 280
Rumbaugh, T.R. Marketing 258
Rutkowski, C.E. Criminology 287

S

Sabik, J.L. Accounting 258
Saich, B.A. Accounting 258
Saloka, K.L. Nursing 271
Sanfilippo, K.A. Speech Pathology/Audiology 265
Santinoceto, C.J. Accounting 258
Santone, D.C. Journalism 287
Sapienza, T.A. Elementary Education 265
Sapko, G.A. Accounting 258
Sasala, J.M. Business Education 258
Sauers, D.K. Criminology 287
Sauerzopf, M.A. Management Info. Systems 258
Savarno, E.B. Biology 280
Scalo, J.D. Marketing 258
Scarnati, E.M. Food Service Management 276
Scarpa, W.J. Accounting 258
Schaible, K.D. Personnel Management 259
Schmidt, M.M. English 287
Schneiderhan, K.W. Music Education 268
Schock, J.R. Business Administration/Marketing 259
Schockling, G.E. Accounting 259
Schran, K.H. Accounting 259
Schrock, T.A. Dietetics 276
Schroeck, K.M. Music Education 268
Schroeder, S.A. Food Service Management 276
Schulte, J.J. Criminology 287
Schweich, J.A. Marketing 259
Sciaiabba, A.J. Business Administration 259
Sconing, J.A. Business Administration 259
Scott, P.D. Journalism 287
Sebastian, R.M. Consumer Services 276
Sedlacek, P.A. Accounting/Business Administration 259
Seip, R.D. Consumer Services 276
Seiring, D.L. Biology 280
Sestina, D.R. History Education 265
Seyler, S.D. Nutrition Education 276
Shaffer, C.R. Dietetics 276
Shaloka, S. Nursing 271
Shankel, J.V. Accounting 259
Sharick, S.M. Accounting 259
Sharp, S.E. Marketing 239
Sheaffer, T.L. Mathematics 280
Shema, L.J. Personnel Management 259
Sherman, M.L. Communications Media 265
Sherry, K.L. Special Education 265
Shirey, K. Consumer Services 276
Shiring, S.B. Food Service Management 276
Shivitz, D.M. Biology 280
Shockey, G.S. Consumer Services 276
Shoemaker, F.A. Dietetics 276
Short, M.A. Elementary Education 266
Shultz, B.J. Consumer Services 276
Shumaker, P.L. Dietetics/Food Service Management 276
Shuster, R.B. Management Info. Systems 259
Sideris, J.C. Physics 280
Simmermon, L.A. Education of Exceptional Children 266
Simone, D.R. Business Administration/Accounting 259
Simons, J.L. Business Education 259
Simonson, P.C. Social Sciences 287
Simpson, R.C. Criminology 287
Sinclair, D.T. Accounting 259
Six, R.J. English 287
Skinner, L.T. Nursing 271
Skoletsky, B.D. Management Info. Systems 259
Slack, T.J. Marketing 259
Slick, C.S. Business Administration/Marketing 259
Slobodian, J.A. Consumer Services 276
Smail, L.D. Communications Media 266
Smiley, J.J. Journalism 287
Smith, D.L. Environmental Health 280
Smith, K.A. Economics 287
Smith, L.G. Criminology 287
Smith, L.K. Social Science Education 287
Smith, M.E. Dietetics 276
Smith, R.L. Economics 287
Smith, S.L. Elementary Education 266
Smith, S.E. Biology 280
Sneddon, J.G. Criminology 287
Snell, E.A. Dietetics 276
Snyder, D.R. Management Info. Systems 259
Snyder, R.A. Consumer Services 276
Sobek, S.A. Criminology 287
Sochoka, S.L. Management Info. Systems 259
Solinger, R.I. Environmental Health 280
Sollenberger, B.M. Elementary Education 266
Sommariva, C.A. Speech Pathology/Audiology 266
Sommer, M.H. Rehabilitation 266
Spagnola, L.M. Finance 259
Spangler, R.L. Management Info. Systems 259
Speedy, D.I. Accounting 259
Spence, R. Music Education 268
Spielvogel, K.W. Health/Physical Education 271
Sprung, M.L. Criminology 287
Stack, M.C. Criminology 287
Steege, H.T. English 288
Steimer, E.M. Art Studio 268
Steinbacher, P.A. Music 268
Steinbugl, E.M. Mathematics Education 266
Steinhauer, P.A. Education of Exceptional Children 266
Stelma, M.J. Mathematics Education 280
Stemann, L. Personnel Management 259
Stepanik, R.B. Management Info. Systems 259
Stephens, T.M. Education of Exceptional Children 266
Stepp, N.M. Criminology 288
Stevens, K.D. English/Journalism 288
Stevenson, D.A. Marketing 259
Stewart, D.S. Accounting 259
Stewart, L.K. Nursing 271
Stewart, R.S. Accounting 259
Stivenson, B.I. Business Administration/Marketing 259
Stoner, D.A. Business Administration 260
Straub, G.F. Marketing 260
Strosser, L.A. Consumer Services 276
Strouse, S.L. Psychology 280
Stuart, N.J. Home Economics/Consumer Services 276
Stura, G.P. Consumer Services 276
Styfurak, D.A. Biology 280
Sullivan, D.M. Environmental Health 280
Suckling, J.D. Fine Arts 268
Summit, L.L. Business Administration/Marketing 260
Susko, A.E. Psychology 280
Swanson, L.J. Personnel Management 260
Szenyo, J.F. Elementary Education 266
Szoke, G.P. Criminology 288
Szymanski, R.A. Business Education 260

T

Taddeo, D.L. Dietetics 276
Talso, L.M. Consumer Services 276
Tascarella, M.J. Medical Technology 271
Tate, M.M. Journalism 288
Taylor, J.S. Accounting 260
Taylor, L.A. Consumer Services/Home Economics 276
Taylor, M.L. Regional Planning 288
Telesz, C.L. Management Info. Systems/Business Administration 260
Thibault, L.H. Consumer Services 276
Thoman, G.S. English/Pre-Law 288
Thomas, J. Finance 260
Thomas, R.K. Safety Science 271

Thompson, J.A. Personnel Management 260
Thornton, C.S. Criminology 288
Timpano, J.S. Safety Science 271
Toole, D.W. Marketing 260
Torrero, B.A. Dietetics 276
Tosi, B.J. Consumer Services 276
Trach, D.R. Accounting 260
Tranchini, D.M. Office Administration/Accounting 260
Travitz, R.P. Biology/Pre-Med 280
Trinkley, S.A. Journalism 288
Trolano, K.S. Speech Pathology/Audiology 266
Trombola, M.L. Business Administration 260
Troy, M.S. Food Service Management/Home Economics 276
Truxal, D.L. Criminology 288
Tucker, S.E. Elementary Education 266
Turner, M.D. Music Education 268
Turtzer, K.A. Communications Media 266
Tuscano, M. Elementary Education 266
Tysarczyk, M.A. Criminology/Sociology 288
Tyynela, S.P. Economics 288

U

Ubinger, R.M. Business Administration 260
Ukwu, B.E. Dietetics
Ulsh, S.L. Finance 260
Urso, R.M. Marketing 260

V

Vasko, J.R. Regional Planning 288
Vassallo, J.M. Accounting 260
Veralli, G.S. Accounting/Economics 260
Veri, L.M. Marketing 260
Vernon, C.L. Consumer Services 276
Videtto, S.A. Political Science 288
Visnesky, L.C. Dietetics 276
Vroman, S.D. Management Info. Systems 260

W

Wachowski, K. Health/Physical Education 271
Wagner, J.M. Speech Pathology/Audiology 266
Walker, D.L. Social Work 288
Walker, R.B. Biology/Pre-Med 280
Walker, S.M. Consumer Services 277
Wallenbeck, K.M. Speech Pathology/Audiology 266
Waller, M.L. Music 268
Wallingford, D.L. Home Economics Education 277
Walls, M.K. Sociology 288
Walsh, L.A. Dietetics 277
Walter, J.K. German 288
Wansor, K.S. Environmental Health 280
Warner, J.M. Speech Pathology/Audiology 266
Warner, L.W. Chemistry 280
Washam, D.R. Music Education 268
Waterkotte, B.A. Consumer Services 277
Watterson, B.J. Home Economics Education 277
Waugaman, D.A. Criminology 288
Waverka, M.A. Marketing 260
Webb, J.M. Business Administration 260
Webb, K.S. Criminology 288
Weber, S. Biology 281
Weigel, K.L. Management Info. Systems 260
Weiser, S.E. Nutrition Education/Dietetics 277
Welborn, L.A. Elementary Education 266
Welesko, P.M. Health/Physical Education 271
Weller, E.G. Biology 281
Wenger, P.S. Biology 281
Wesling, J.A. Consumer Services 277
West, J.D. Personnel Management 266
West, J.P. Personnel Management 260
Whalen, F.J. Geoscience 281
White, J.A. Computer Science 281
White, S.J. Personnel Management 260
White, V.F. Business Administration 260
Whitman, B.A. Home Economics Education 277
Wiggins, C.D. Elementary Education 266
Wilbur, G.G. Medical Technology 271
Wilkins, S.S. Speech Pathology/Audiology 266
Williams, A.D. Elementary Education 266
Williams, A.M. Accounting 260
Williams, G.J. Accounting 260
Williams, L.E. Accounting 260
Williams, R.G. Safety Management 271
Willwerth, G.E. Biology/Pre-Med 281
Wilson, B.A. Education of Exceptional Children 266
Wilson, J.S. Nursing 271
Wilson, K.A. Elementary Education 266
Wilson, L.J. Nursing 271
Wilson, S.C. Business Administration/Accounting 260
Wilson, S.G. Consumer Services 277
Wilson, T.N. English Education 288
Wintersteen, E.J. Home Economics Education 277
Wisor, M.A. Home Economics Education 277
Witt, L.A. Art Education 268
Wohlfarth, D.K. Accounting 261
Wolfe, C.L. Marketing 261
Wolfe, D.K. Sociology 288
Wolfe, S.H. Environmental Health 281
Woodring, R.M. Nursing 271
Worcester, C.J. Rehabilitation Education 266
Wray, D.E. Consumer Services 277
Wutzke, K.K. Consumer Services 277
Wyant, D.S. Psychology 281
Wyant, M.L. Journalism 288

Y

Yanicheck, F.S. Accounting 261
Yashinsky, J.C. Computer Science 281
Yasofsky, M.E. Criminology 288
Yeager, G.A. Speech Pathology/Audiology 266
Yeager, W.A. Business Administration 261
Young, D.L. Criminology 288
Young, D.S. Business Education 261
Young, R.C. Nursing 271
Young, W.L. Finance 261
Younkins, D.W. Business Education 261
Yugovich, K.J. Social Work 288

Z

Zadach, C.A. Speech Pathology/Audiology 266
Zanotti, D.A. Business Administration 261
Zempel, D.S. Business Administration 261
Zewe, J.A. Rehabilitation 266
Ziek, G.D. Music Education 268
Zimmer, A.D. Speech Pathology/Audiology 266
Zimmerly, V.S. Art Education 268
Zimmerman, N.J. Business Administration/Marketing 261
Zitelli, T.A. Music Education 268
Zubak, L.A. Art Studio 268
Zuccala, D.R. Criminology 288
Zupanick, P.J. Dietetics 277
Zuzik, D.J. Consumer Services 277

Look Ma, . . .

It all climaxed on Saturday, May 23, 1981. Four years of college came to an end as the Class of 1981 gathered en masse at Miller Stadium. It was a culmination of four years of dorms, mixers, eight o'clocks, TGIF's, English II papers (and English II professors), Wolfendales, long lines, and all-nighters.

Family and friends helped us to remember past experiences on this special day: they shared our laughter and our tears. They joined us in saying, "WE DID IT!"

We Did It! . . .

. We Grad-gee-ated!

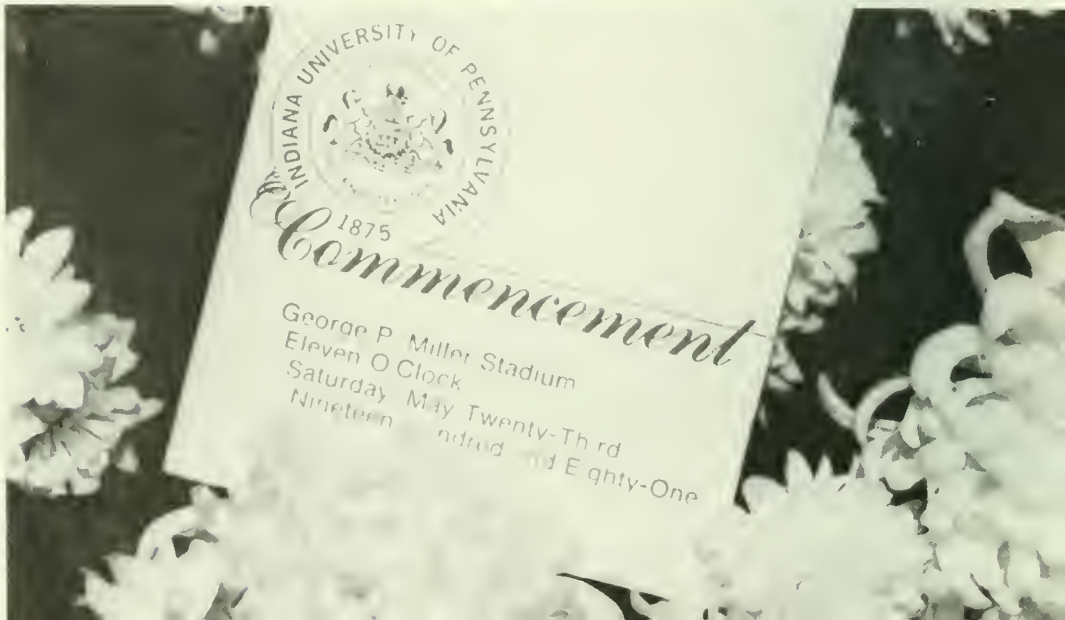

Patrons

Lorraine Coyle — Congratulations Lorraine. We are so proud. Love Dad and Mom.
Patricia Heiple — Best wishes from Mr. and Mrs. Dean Heiple.
Jim Scalo — We are so proud of you. Love Mom, Dad, Jack, Lisa, and Dan.
Janice Curry — Sixteen years smart and you're off to a great start. Congratulations.
Leslie Skinner — Congratulations Leslie. Mom, Dad, Carey, Wayne.
Paul Hughes — Love and congratulations from Mom, Dad, Natalie and John.
Jeanne Vasallo — You made it! We all wish you a happy and prosperous future. Dad.
Jane Alexander — Congratulations Jane. Love Mom.
Ron Laconi — Ron, your gift of love and devotion to your family can't be measured.
Dawn Brehm — Congratulations on your great accomplishment. Mother and Dad.
Cheryl Bradshaw — We're not surprised but pleased and proud! God bless. Mom 'n Dad.
Karen Wallenback — Congratulations "Bunky". A bright future awaits you.
Peter K. Miller — Peter, congratulations and best wishes. Mom, Dad, and Mike.
John Coultier — Buddy, best wishes, success, and good luck in all you do. Love Mom.
Gerald Willwerth — Congratulations to our dear son whom we are very proud of.
Mark Gebrosky — Congratulations to a job well done. Best of luck in your future career. Love Mom and Dad Gebrosky.
Jeff Smeddon — We are proud of your accomplishments. We wish you all the best for your future and that you will always walk in the way of the Lord. Love always, Mom and Dad.
Kathy Murray — Congratulations Kathleen. May all your dreams come true.
David DePasquale — "Go for it," David. With Love, from your family.
Stephanie Gould — Congratulations and best wishes to you.
Janet Barber — Our very best to you always. With love, Mom and Dad.
John Shultz — Wishes of success and happiness as you walk the path of life.
Margaret Baier — Congratulations! Peggy, we're proud of you. Love from the Coyners.
George Wilbur — Best wishes for a rewarding, prosperous, successful, career.
Susan Ben — Congratulations Susan!
Kim Glovas — Dear Kim, we are very proud of you. Love Mom, Dad, and Mike.
Karen Mitcho — Congratulations to our daughter. Mom, Dad, and Kevin.
Loretta Hill — Congratulations to a wonderful daughter. May God bless and keep you.
Debbie Goldstein — Jordi, love and best wishes for the future. Mom, Dad, David, Lisa and Juro.
Theresa Piatak — Life's best wishes to you Terri. From your family.

Patrons

Joann Aspen — Congratulations Jo, Love Daddy, Mommy, and Jack.
Gary Needleman — Act and think positive, and success will be positive.
Joyce Gilbert — Congratulations from Mr. and Mrs. Glenn Gilbert.
Sue Fleming — Dear Sue, love and best wishes. Dad, Mom, Cindy, and Heidi.
Kevin Bowser — Congratulations Kevin from your proud parents and Kristen
Vera Roman — Vera, Congratulations on a good job done. Mom and Dad Roman.
Miranda C. Davis — Miranda, continue to go forth. We are proud of you. Your famiy.
Diane Trach — We knew you could do it! Congratulations from Mom and Dad.
Frances Selewach — To France, per aspera ad astra and love always. Mom and Popa.
John Burgh — John, we are so glad you decided to be a musician. We hope you continue your playing. We are so proud of you. Your Dad and Mom.
Naomi Minarcik — Congratulations Noni. We are proud of you. Love, Mom and Dad.
Clarence Martin — André, Thank you for the joy of this day. May your future be filled with God's Blessings. Your family.
Kathy Kolarik — Kathy, Barb and all KAPPA DELTA graduating seniors.
Carol Wiggins — Congratulations. May you have all the happiness and success in life. You deserve it. Love Mom.
Larry Hodges — Congratulations. Much success in your life ahead.
Linda Taylor — Love and best wishes for happiness and success. Mom and Dad.
Edward Savarno — Gradulations Ed. A job well done. On to bigger and better things.
Christine Brula — Chris, we're so proud and happy for you. Good Luck. Love Mom and Dad.
David Snyder — Congratulations to you Dave. From Mom and Dad.
Sharon Tucker — Sharon, congratulations and best wishes for the future.
Randy Feathers — Randy, congratulations! Mom, Dad, Nina, Scott, Julie, and Mitzi.
Kathleen Dever — Somebody Special Love, M, D, T, M, J, and T.
Julie Guringo — A seed has blossomed into a bouquet. Love Mom and Dad.
James Barling — Congratulations Son, from both parents. Mike and Jennifer.
Deb Mosur — To Deb's future: +light, — shadows. Love, your family.
Cindy Resnik — Good luck in your teaching career. Love Mom and Dad.
Carold Zadach — Congratulations! Best wishes for the future. Love Mom and Dad.
Joseph Gerek — A successful, healthy, happy, wealthy future. We're proud of you.
Kathy Bower — Congratulations Kathy. Good Luck. Love Mom, Dad, and Jeff.
Carl L. Keifer Jr. — Congratulations Carl. Love Mom and Dad.
Kirby Cartwright — Baby Kirby, Mom and Dad wish you much love and happiness.
Marcie Konkol — Congratulations Marceleen. We're proud of you. Love Mom and Dad.

Credits

Photography

The majority of photography was processed and printed by Davor Photo, Inc., Bensalem, Pennsylvania. All senior portraits and group photos were taken by Davor with the exception of a few groups who preferred to submit their own or have a staff photographer take them. Some academic, Homecoming and color candids were also photographed by Davor.

Team photos in the Athletics section are the work of Jim Wakefield of the IUP Public Information Office, with the exception of a few which were taken by staff photographers.

The Activities Board submitted publicity photos for **Gertrude Stein Gertrude Stein Gertrude Stein**, Smithsonian Jazz, and **A Chorus Line.**

The **Penn** processed, developed and submitted photos for Molly Hatchet and **Wings.**

All other photos not specifically mentioned were taken by staff photographers.

Artwork/Graphics

Cover and divider design by Anita Crossland, Graphics Editor. Artwork on page 119 transferred by Mary Clemente.

Copy

Opening	Beth Adams with G. S. Thoman
Features	G. S. Thoman with Mark Hanson
Lifestyles	Pam Ellis with G. S. Thoman
Academics	Tami Krizan and Beth Adams
Events	Beth Adams, and Sandy Kline with Joni Lee
Groups	Sue Mostoller and Nonna Wahler with Beth Adams
Athletics	Beth Adams and G.S. Thoman with Sandy Kline
Graduation	G.. S. Thoman

Staff

Editor	G.S. Thoman
Managing Editor	Pam Ellis
Business Managers	Mark Hanson
	Phil Carrai
	Mark McCall
Promotional Managers	Sue Pifer
	Eric Pitts
	Dana Santone
Graphics Editors	Anita Crossland
	Mary Clemente
Photographers	Ed Hennemann
	Fred Switzer
	Gary Needleman
	Nafeh Abunab
Secretaries	Laura Longiotti
	Bonnie Wood
Copy Editors	Beth Adams
	Sandy Kline
Sports Editors	Kim Hamilton
	Jean Jordan
Activities Editors	Joni Lee
	Bonnie Siegman
Organizations Editors	Sue Mostoller
	Nonna Wahler
	Bobbie Pasternack
	Linda Moeslein
Seniors Editors	Joanne Zombotti
	Tami Krizan
Academic Editors	Mary Fidei

Colophon

Volume 53 of the **Oak** is a student publication of Indiana University of Pennsylvania, Pennsylvania. It has a press run of 1000 copies. The book was printed by Herff Jones Yearbooks, Gettysburg, Pennsylvania. The 304 pages are printed on 80# Bordeaux paper stock bound together in a 9 x 12 Smythe-sewn hardback cover with 160 point binder board. The Cover is four-color wrap Vista Litho on a white background. Endsheet stock is Tangerine EX2. All type is Helvetica with bold. Headlines are in 14, 24 and 36 point. All body copy is 10 point with the exception of the opening and features sections which are 14 point. Captions are in 8 point.

Special Collections
University Library
Indiana University of Pennsylvania
Indiana, Pa. 15705-1096

Does Not Circulate

RHODES R. STABLEY LIBRARY
Indiana University of Pennsylvania
Indiana, Pennsylvania